NINETEEN HUNDRED AND SIXTY-FIVE

THE BROOM

Archives LD 1492 .D4 A2 1965
Ref

The Broom

Ref

DISCARD

Ref.
374.7
Y
1965
storage

DELTA STATE UNIVERSITY
3 2277 00314 7374

DISCARD

166318

Digitized by the Internet Archive
in 2010 with funding from
Lyrasis Members and Sloan Foundation

http://www.archive.org/details/broom1965delt

"The power and beauty of a promise . . ."

Delta State College, 1965.

Photograph Courtesy of The Delta Review.

The Staff

Editor
Lynda Cain

Associate Editors
Stan Topol
Sarah Bailey

Art Editor
Robert Johnson

Business Manager
John Pendergrass

Division Editors
Linda Floyd
Kay Collins
Sue Bonds
Brenda Webb

Presents

THE BROOM

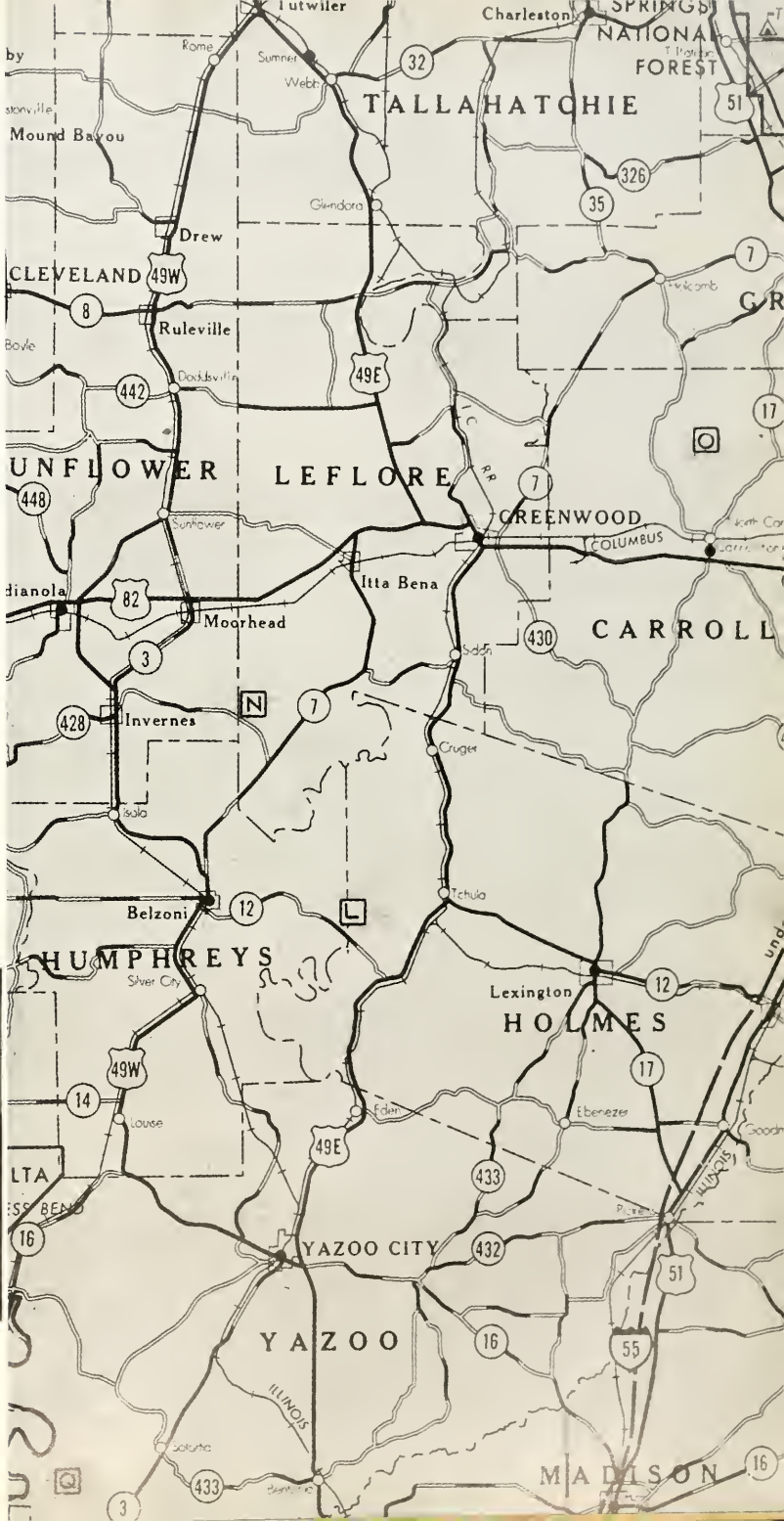
Tutwiler
Charleston
SPRINGS
NATIONAL
FOREST
Rome
Sumner
Webb
TALLAHATCHIE
Mound Bayou
Glendora
Drew
CLEVELAND
Ruleville
Doddsville
UNFLOWER
LEFLORE
GREENWOOD
COLUMBUS
Sunflower
Itta Bena
Moorhead
CARROLL
Invernes
Cruger
Tchula
Belzoni
HUMPHREYS
Silver City
Lexington
HOLMES
Edwin
Ebenezer
YAZOO CITY
YAZOO
MADISON
ILLINOIS

"In such a great flat

land — it is all sky . . ."

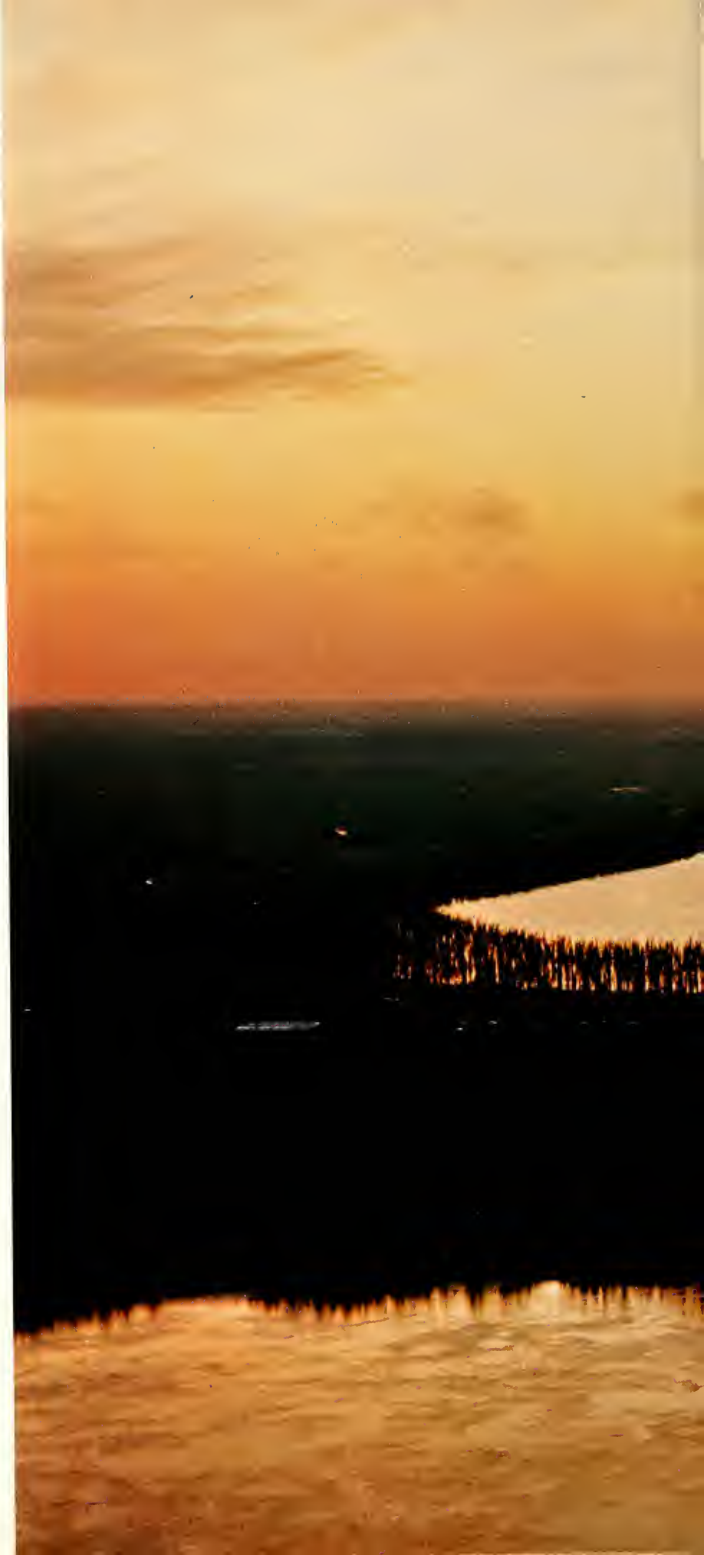

Photograph Courtesy of The Delta Review.

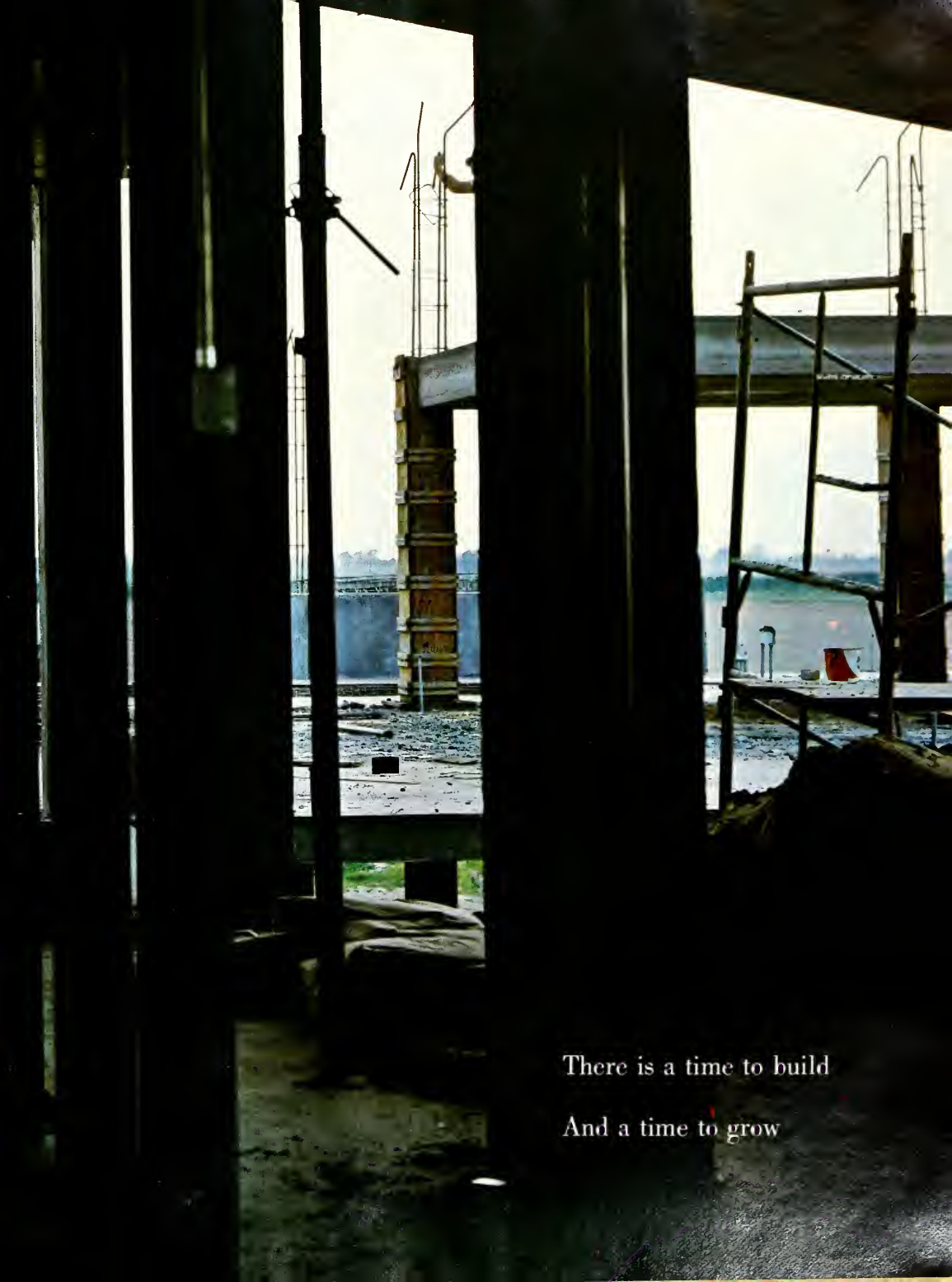

There is a time to build

And a time to grow

GIRLS DORMITORY
CLEVELAND HALL

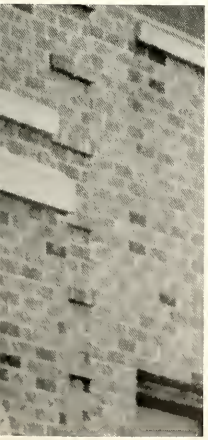

WALTER SILLERS
COLISEUM

"ENTER BY THIS GATEWAY AND SEEK
WAY OF HONOR, THE LIGHT OF TR
THE WILL TO WORK FOR MAN.

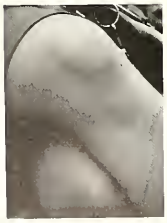

I. Student Life

II. Beauties

III. Limelights

IV. Organizations

V. Events

VI. Athletics

VII. Greeks

VIII. Classes

IX. Administration and Faculty

X. Acknowledgements

XI. Index

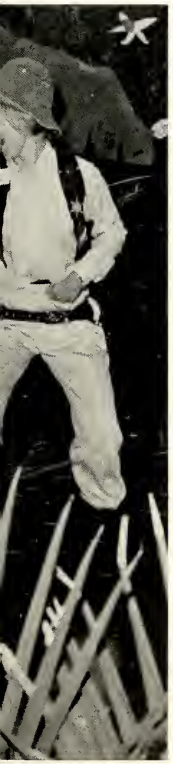

DEDICATION: "To provide a desirable atmosphere for the intellectual, cultural, spiritual, moral, physical, and social development of each student is one of the aims of Delta State College. Miss Margaret Wade has contributed greatly to the college's progress in reaching this goal by her direction and guidance in the physical education programs, in her sponsorship of the Kappa Delta Sorority and the Women's Athletic Association. For these many reasons, the 1965 BROOM is dedicated to "Coach" Wade.

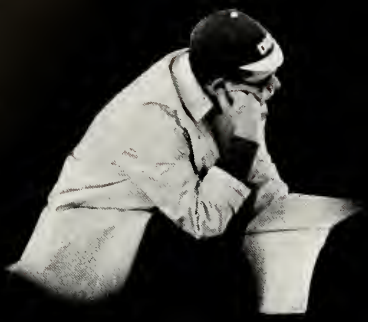

STUDENT LIFE

EXCITEMENT, 1965

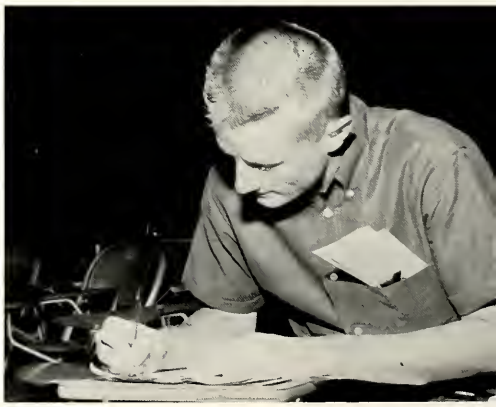

ONE, TWO, THREE

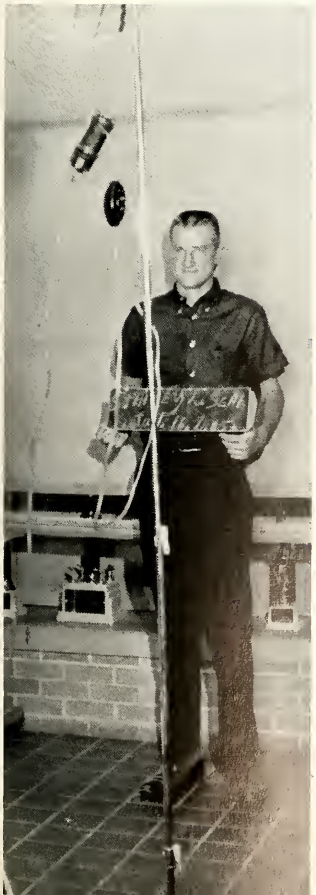

AND WE'RE OFF TO THE RACES!

PI KAPPA ALPHA
WELCOME

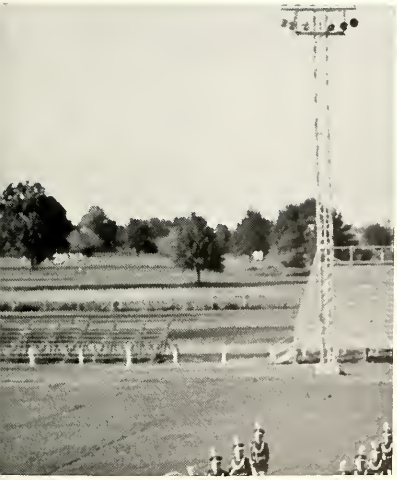

ΔΛΩ

LB

NO
PARKING
THIS
SIDE

DELTA BELLE

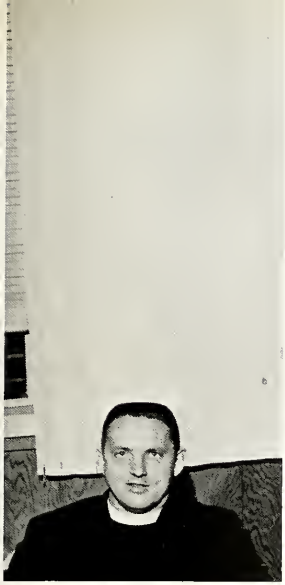

MILES FOR MR. DSG.

10

BEAUTIES

A thing of beauty is a
joy forever . . .
Keats

We were honored to have Miss Bess Myerson select our "Most Beautiful" from a group of five top beauties which were elected by Delta State students. Miss Myerson is a former Miss America and a member of the panel on the television show "I've Got A Secret".

The photography for our feature section was provided by Alexander's Studio of Photography, Grenada, Mississippi.

MOST BEAUTIFUL, MARGARET

BURKES

BEAUTY, GLYNN

MING

BEAUTY, MARION

UMINELLO

BEAUTY, BETH

TURNER

BEAUTY, GAYLE

VATKINS

Suzanne Alford

Judy Johnston

Mary Ellen Luckett

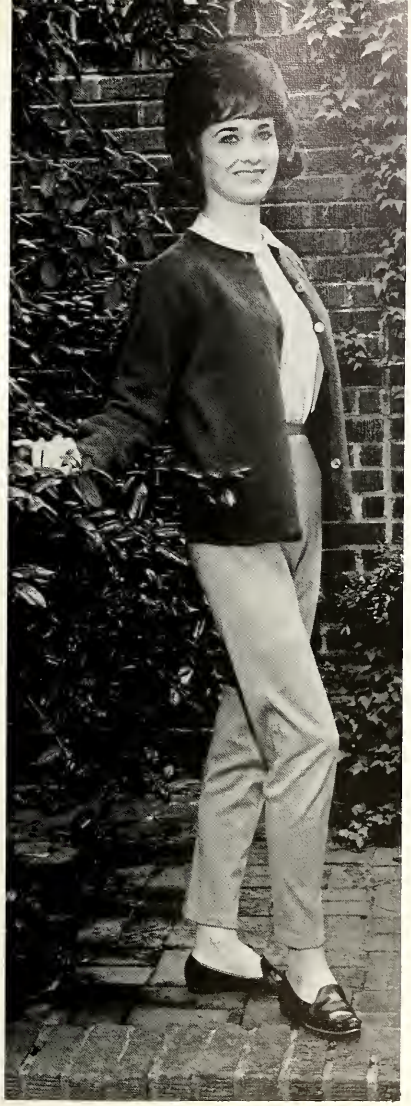

Celeste Sullivan

Pat Wolfe

ALTERNATE BEAUTIES

LIMELIGHTS

MR. D S C

Jimmy Miles

MISS D S C

Dianne Basuri

ΠΚΑ DREAM GIRL

Edna Barr

KAPPA ALPHA ROSE

Ann Smith-Vaniz

ΦΤΔ SWEETHEART

Gale Hartness

"M" CLUB SWEETHEART

Marion Tuminello

MISS STELLA CUCCIU

HOMECOMING QUEEN

MISS CHARLOTTE ROGERS

MISS DELTA

MISS ANN SMITH-VANIZ

VALENTINE QUEEN

MISS SALLY LARY

BEST DRESSED

Joan Alexander

Sharon Butts

Lucy Canizaro

Elizabeth Clement

Bonnie Crawford

WHO'S WHO IN AMERICAN COLLEGES AND UNIVERSITIES

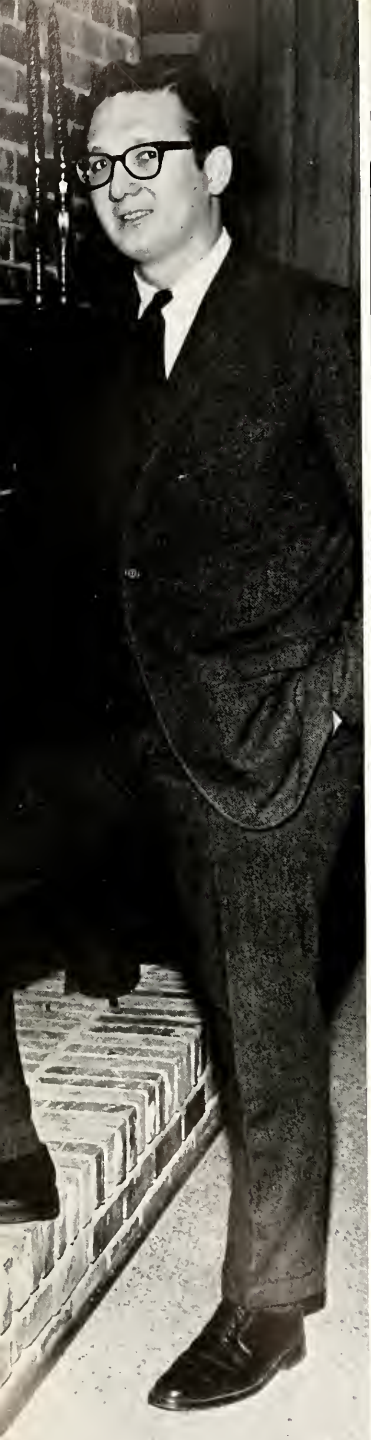

Peter Jernberg

Carol Ann Kelso

Travis Kendall

Mary Ellen Luckett

Lou McCormick

Carol Merritt

Edd Milam

Charlotte Carol Ray

Travis Satterfield

Judy Green Smith

WHO'S WHO IN AMERICAN COLLEGES AND UNIVERSITIES

Ann Smith-Vaniz

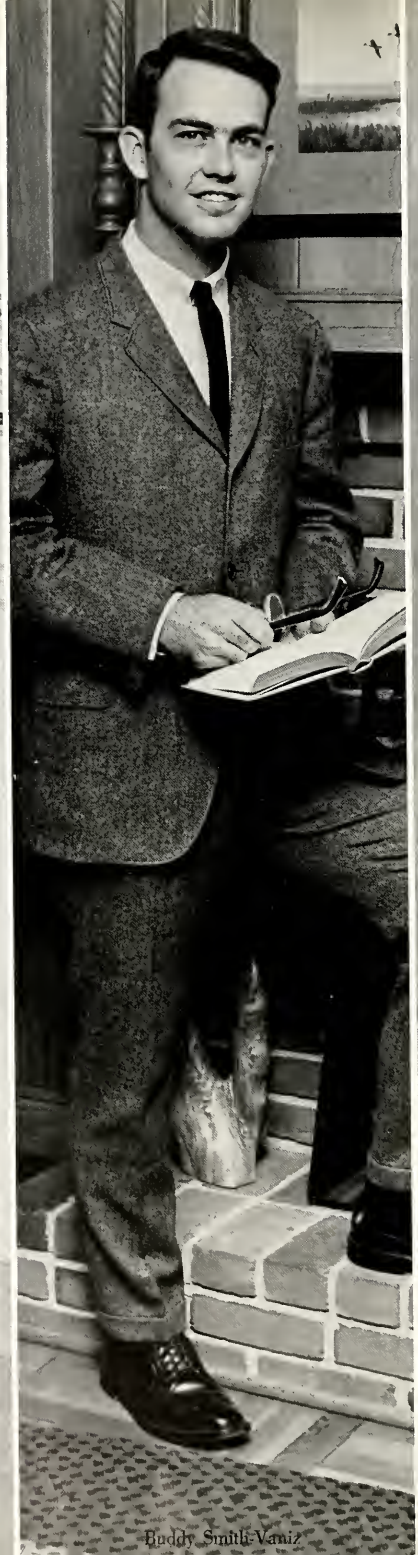

Buddy Smith-Vaniz

Celeste Sullivan

Mitchell Tarrell

Stanley Topol

Beth Turner

Rebecca Ward

David Willams

Rae Winders

Not Pictured
Carolyn Smith-Vaniz

ORGANIZATIONS

The purpose of the Student Government Association is to deal effectively with all matters of student affairs, to organize the student body in order that it may work collectively toward the betterment of the college, and to uphold the best traditions of Delta State College.

The SGA is divided into three branches of government. "The Executive branch, which consists of the President, Vice-President, Secretary, Treasurer, Social Vice-President, Publicity Chairman, and Attorney General. The branch meets twice a month."

The Men's Judicial Council and the Women's Judicial Council investigate disciplinary cases, fix penalties, and consult with the advisory committee in carrying out the foregoing powers.

The Senate, which introduces and passes on all legislation necessary and advantageous to the students of Delta State College.

The Student Government Association strives to provide for a high standard of responsibility in the interest and welfare of student life and to promote a widespread interest in student affairs. It also aims to insure good will among the students, the faculty, and the administration.

This organization functions under the guidance of the Director of Student Activities, the Dean of Men, and the Dean of Women.

OFFICERS

President .....Peter Jernberg
Vice-President .....Marion Blackwood
Secretary .....Judy Johnston
Attorney General .....Hunter Cade
Treasurer .....Phillip Sherman
Publicity Chairman ....Colleen Kinney
Social Vice-Pres. .....John Gorman
Advisor .....H. L. Nowell
Dean of Men .....Robert N. Walters
Dean of Women .....Nell Lawler

President .....Peter Jernberg

STUDENT

Vice-President .....Marion Blackwood

Secretary .....Judy Johnston

GOVERNMENT ASSOCIATION

Hunter Cade, Phillip Sherman, Colleen Kinney, John Gorman

STUDENT SENATE

The Senate is the representative branch of the Student Government Association. The apportionment of the Senate is one senator for each fifty students or a major fraction.

The Senate passes legislation which must be presented to the President of the college for approval. It transacts business for the S.G.A. It has the power to recall any officer of the S.G.A. who is not fulfilling his responsibilities. The senate also passes by-laws pertaining to cheerleaders, homecoming activities, and class structure and organization. The Senate introduces and passes on all legislation necessary and proper to conduct student government affairs.

JUDICIARY COUNCILS

The Men's Judiciary Council and the Women's Judiciary Council investigate disciplinary cases, fix penalties, and consult with the advisory committee of faculty members.

EDITOR
Linda Cain

Pictured Below
EDITORS

Brenda Webb ..... *Organizations Editor*
Sarah Bailey ..... *Associate Editor*
Linda Cain ..... *Editor*
Sue Bonds ..... *Sports Editor*
Stanley Topal ..... *Associate Editor*
John Pendergrass ..... *Business Manager*
Patty Elmore ..... *Greek Editor*

BROOM STAFF

1962/KENTUCKIAN VOL LXIV

JACK STEELE
Executive Editor

BARNES CARR
Assistant Editor

DEPARTMENT EDITORS

Liz Thompson, Copy
Stella Cuicchi, Fashion
Glenda Crocker, News
Bonnie Dugger, Features
Langston Rogers, Sports
Jerry Harrison, Advertisements
Colleen Kinney, Associate Editor

STAFF WRITERS

Calvin Watson
Marion Blackwood
Jimmy Johnson

REPORTERS

Ann Ray
Legatha Gray
Linda Shepherd
Lucy Canizaro
Linda Carollo
Claire Turner
Maybelle Gorringe

BARNES CARR
Executive Editor

LIZ THOMPSON
Associate Editor

EDITORIAL STAFF

Butch Caston, Proof
Glenda Crocker, Society
Stella Cuicchi, Fashion
Bonnie Dugger, Features
Robert Pickenpaugh, Photographs
Langston Rogers, Sports
Linda Shepherd, Typist

ADVERTISING STAFF

Jerry Harrison, Manager
Stan Topol, Art
John Miller
Mike Geeslin
Bobby Killebrew
Jimmy Johnson

NEWS STAFF

Bill Baker
Wilma Blackmon
Marion Blackwood
Linda Carolla
Anne Gaddis
Maybelle Gorringe
Lagatha Gray
Colleen Kinney
John Pendergrass
Winston Russell
Claire Turner
Sandra Whatley
Kay Shropshire
Linda Polles

"FIRST OFF - I'M A TRADITIONALIST."

THE MISS Δ DELTA

NEW TRADITIONS THROUGH NEW ACHIEVEMENTS

1964 was the year of the ousting of Krushchev, the passage of a new Civil Rights Bill, the winning of the world series by the Cardinals, and the election of Lyndon Johnson to the Presidency. It was also the year of the birth of a new *MISS DELTA*.

Thanksgiving eve ushered in the first step of *MISS DELTA's* re-creation. The time-proven tabloid size was chosen for the make-up format. As first semester Editor Jack Steele remarked, "*MISS DELTA* hasn't shrunk. It's the same size, the only difference being the print is running east to west rather than north to south."

Editorials brought up issues and provoked reactions—not only from students, but also from the faculty, administration, citizens of Cleveland, and readers on other campuses over the South.

Outstanding examples were the stands taken on open campus discussions of controversial issues, local juvenile delinquency, campus vandalsim, coed curfews, street-naming, the Student Senate, Mississippi political problems, and the ever-popular topic of lack of imported delicacies in the cafeteria.

Letters to the Editor proved to be a popular section of the "scandal sheet," as some chose to call the new *MISS DELTA*. Subjects of letters concerned education, student regulations, politics, philosophy, economics, and persons who fire newspaper editors. An unusual twist to the usual practice of not signing letters was reader Chip Gorman's discourse which blasted the "fifth amendment pleaders" and demanded that letters be signed. Incidentally, he practiced what he preached.

Probably one of the more unique features of the 1964-65 *MISS DELTA* was the appearance of two different editors in the same academic year. Jack Steele, social science major from Jackson, steered the staff through the first semester; and Barnes Carr, philosophy major from Greenwood, took over second semester. Carr was Assistant Editor first semester, and Liz Thompson moved up from Copy Editor to become Assistant Editor second semester.

While the executive staff made the decisions and assigned stories to be written, the department editors were the ones who bore the weight of the assignments. Stelli Cuicchi predicted fashions, Glenda Crocker reported society, Bonnie Dugger managed the feature stories, Stan Topol reviewed plays, and Jerry Harrison mailed out the bills to the reluctant (to pay) advertisers. Keeping us apace with the Statesman athletes was Langston Rogers, and keeping us informed on campus opinion were columnists Marion Blackwood and Colleen Kinney.

Fighting blizzards, seasonal monsoons, biting dust storms, whipping winds, and sultry suns, the ever-inspired reporters braved the elements (and uncooperative arm chair editors) to make their deadlines. Looking for purple hearts, but receiving only more assignments, were the *MISS DELTA* reporters.

An announcement that hit close to the hearts of the executive staff was the one which brought the news of the condemnation and planned destruction of the mighty Hill Building, home of *MISS DELTA*. In its place is to be built a new hall of learning, but the staff will always remember Hill as the site of weekend staff parties and seances, last minute stories to be written the night before publication, threatening telephone calls from Kethley Building, too-early deadlines, poison pen letters from advertisers who said we charged too much . . . and those new ulcers. If it wasn't for the Chat & Chew on the weekends, we just couldn't have made it.

Long-awaited dreams of the College and the *MISS DELTA* staff of having a weekly newspaper instead of a twice-monhly 'oldies but goodies sheet' became a reality as the second semester staff began a weekly publication schedule. With weekly publication, news was more timely; the staff did not have to cover happenings from two weeks before publication and for two weeks in advance.

Taking all into consideration, the new motto of "new traditions through new achievements" was indicative of the future of *MISS DELTA*. When the new staff came to power in September, a rebuilding program was necessary to overcome the shortage of staff workers. By January, the problem had evolved into a much larger one of achieving a higher level of journalism to overcome the undesirable past reputation of *MISS DELTA*. And to meet the demands of readers for a stronger press on campus. But we said we would overcome, and we did.

MUSIC EDUCATORS NATIONAL CONFERENCE

The purpose of Music Educators National Conference is to promote a professional attitude among prospective teachers and educators in the field of music.

The organization, which is affiliated with the national conference of Music Educators, offers its members opportunities to participate in conferences and conventions on the local, district, state, and national level. Music Educators National Conference is open to all music majors at Delta State College.

DELTA SINGERS

Delta Singers is a select group of both music majors and nonmusic majors who wish to widen the scope of their musical interests through participation in an all-purpose choral organization.

The chorus presents programs of general choral literature, including oratories with orchestra, in Cleveland and the surrounding area. In the spring semester, the group makes an extensive tour throughout the State of Mississippi.

STUDENT EDUCATION

The Student Education Association is the pre-professional association for college and university students preparing to teach. Its purposes are to provide opportunities for students to develop an understanding of the teaching profession through participation in the work of local, state, and national education associations, and to interest capable young men and women in education as a lifelong career and to encourage selective standards for persons admitted to approved programs of teacher education.

ASSOCIATION

OFFICERS

President ..... Joan Alexander
Vice President ..... Carolyn Young
Minor Coleman
Secretary ..... Joanne Wright
Treasurer ..... Elizabeth Clements
Reporter ..... Rae Winders
Social Chairman ..... Gale Hartness
Faculty Advisor ..... Dr. C. L. McLarty

ASSOCIATION OF

OFFICERS

President ..... Rae Winders
Vice President ..... Adolf Acri
Secretary ..... Billye Sanderson
Treasurer ..... Betty Jane Toole
Reporter ..... LaBon Kolb
Scribe ..... Barbara Floyd
Publicity ..... Mary Stockton
Priscilla Yee
Sponsor ..... Mrs. Mary Wiggins

CHILDHOOD EDUCATION

During the 1964-65 school year the Association of Childhood Education has had four major projects. The first of these was a program entitled "What A.C.E. Is". This gave the new students a chance to see how this organization functions. Then a car was entered into the homecoming parade with the theme "Put the Bulldogs in the Doghouse." In the month of October we had "Slave Day" in which the members offered themselves for slaves. In the month of December we had a Christmas party for six needy children. Throughout the year we have programs such as "Supervising Teachers Telling What They Expect of Practice Teachers," "Practice Teachers Telling About Their Teaching Experiences," and "Parents Telling What They Expect of Teachers."

PHYSICAL EDUCATION

It is the aim of the Physical Education Majors Club to stimulate a wide intelligent interest in health, physical education, and recreation and promote professional and social cooperation between physical education majors and faculty.

On the campus the club promotes recreational activities, making equipment and facilities available to students interested in participation. The

MAJORS CLUB

Physical Education Club sponsors and promotes intramural sports.

The club, over the years, has helped needy families during Christmas by giving food and clothing. Participation by the bowling team in the National Bowling Tournament held in Dallas, Texas, was made possible by the financial support of the Physical Education Majors Club.

WOMEN'S ATHLETIC

The Women's Athletic Association, commonly known as WAA, is an organization to promote all forms of physical activity which makes for health and efficiency, to encourage good sportsmanship and clean playing, and to promote interest and to create leadership in athletics by training young women to interpret and enforce the rules as adopted by the American Physical Education Association.

The meetings of the association are held regularly of each month. The WAA is always doing some service projects. One of the main ones is that of adopting a child from a needy family for a Christmas party.

One of the money-making projects is that of selling popcorn at all home basketball games. Another project for 1964-65 was that of revising the WAA Handbook.

One of the best meetings is the initiation of the new members. To become an active member, one must go through the initiation.

The WAA sponsors intramurals for the women of Delta State College.

ASSOCIATION

OFFICERS

President ..... Becky Weems
1st Vice President ..... Joyce Bennett
2nd Vice President ..... Billy Wade Fite
Secretary-Treasurer ..... Cookie Mabus
Reporter ..... Minnie Cambell
Social Chairman ..... Judy Thomas

AMERICAN HOME ECONOMICS ASSOCIATION

OFFICERS

President ..... Patricia Chisolm
Vice President ..... Kaye Farrar
2nd Vice President ..... Judy Fite
Secretary ..... Cecilia Robinson
Treasurer ..... Rita Walker
Social Chairman ..... Nyleene Lowery
Assistant Social Chairman ..... Willie Barkley
Publicity Chairman ..... Gloria Herbison
Projects Chairman ..... Marilyn Hodges

The projects of the Home Economics Club are the following: prepared basket for needy family at Thanksgiving, prepared basket of food and gave toys to a needy family at Christmas, sold mums for Homecoming, assisted with the District Future Homemakers of America meeting, judged for county fair exhibits and dress review.

The American Home Economics Club is a very active organization on campus.

The Delta Art Association is composed of art-majors, art-minors, and art-minded students at Delta State. It is the mother organization of Kappa Pi, the honorary art fraternity. The purpose behind its formation was to stimulate an interest in the varied fields of art and art education.

The officers are as follows:

Social Chairman ..... Al Matthews
Secretary-Treasurer ..... Betty Holwager
President ..... James Sullivan
Vice-President ..... Harry Dickman
Reporter ..... Exie Rotenberry
Sponsors ..... Malcolm Norwood
Maxine Holcombe
Lucy Millsaps

DELTA ART ASSOCIATION

The purpose of Phi Mu Alpha is to advance the cause of music in America, to foster the mutual welfare and brotherhood of students of music, to develop the truest fraternal spirit among its members, and to encourage loyalty to the Alma Mater. One of the functions of Theta Upsilon Chapter is the Pep Band which plays at all home basketball games. The fraternity sponsors an annual Music Major award on Award's Day.

OFFICERS

President ..... David Bagley
Vice President ..... Jerry Wilkinson
Secretary ..... John Calcote
Treasurer ..... Jim Gillam
Alumni Secretary ..... Jack Ezell
Warden ..... Charles McCall
Historian ..... Alfred Eckles

PHI MU ALPHA SINFONIA

FACULTY SCHOLARS

Faculty Scholars is composed of students recognized by the faculty as possessing superior academic ability. They are elected on the basis of faculty vote.

The purpose of the organization is to encourage academic ability and to give recognition to superior students.

The projects for this year have included book reviews, group discussions, and interviews by faculty committee.

KAPPA PI

The Delta Lambda Chapter of Kappa Pi was founded at Delta State in the fall of 1963. It is an honorary Fraternity composed of art majors and minors who maintain substantial scholastic averages in their fields and who regard other fields with open-minded esteem.

The organization is headed by:

President ..... Stan Topal
General Vice-Pres. ..... Robert Johnson
Treasurer-Secretary ..... Robert Jenkins
Sponsor ..... Malcolm Norwood

PI KAPPA DELTA

Pi Kappa Delta, an honorary forensic society, was established for the purpose of stimulating an interest among Delta State students in the fields of public speaking, debate, and group discussion.

Pi Omega Pi is a national honorary society for junior and senior business education majors who meet the national standards of superior scholarship.

The aims of Pi Omega Pi are:

1. To create, encourage, promote, and extend interest in scholarship.
2. To promote the ideal of civic betterment through practice of good citizenship.
3. To encourage and promote high ethical standards in business and professional life.
4. To teach the ideal of service as the basic of all worthy enterprises.

PI OMEGA PI

KAPPA DELTA PI

Theta Delta Chapter of Kappa Delta Pi was organized on Delta State campus June 26, 1954. Kappa Delta Pi, the national honor society in education, has as its purpose "to encourage high professional, intellectual, and personal standards and to recognize outstanding contributions to education." Undergraduate membership is limited to juniors and seniors who rank in the upper fifth of the student body.

The officers are as follows:

President ..... Marie Sistrunk
Vice-President ..... James Hardy
Secretary ..... Sharon Tucker
Treasurer ..... Jacqueline Lake
Historian ..... Patsy Bailey
Sponsor ..... Dr. Henry Jacob

PI GAMMA MU

Pi Gamma Mu, a national fraternity with a Delta State Chapter, Mississippi Delta, is an honor society for students of high academic excellence in the fields of social science and history. Membership is limited to juniors and seniors who meet the standards established by the national society.

OFFICERS

President ..... Joan Alexander
Vice President ..... Douglas Kirksey
Secretary-Treasurer ..... A. C. Whittimore
Faculty Advisor ..... Irby Ellis

ALPHA PSI OMEGA

Alpha Psi Omega, a national fraternity with a local chapter, Zeta Epsilon, provides an honor society for those doing a high quality of work in dramatics and permits a wider fellowship for those interested in the college theater.

OFFICERS

Dennis Smith ..... *President*
Wayland Clifton ..... *Vice President*
Robert Baker ..... *Secretary*
Dick Sheffield ..... *Reporter*

OFFICERS

Richard Sheffield ..... *President*
Wayland Clifton ..... *1st Vice President*
Stanley Topal ..... *2nd Vice President*
Pat Ellis ..... *Secretary-Treasurer*
Bonnie Dugger ..... *Chairman, Play Reading Committee*
Robert Altshuler, Billy Brown ..... *Members of Play Reading Committee*
Chris Meadows ..... *Social Chairman*
Billy Lytal ..... *Sponsor*

DELTA PLAYHOUSE

Throughout the year general BSU meetings are held twice a month at the BSU Center on the second and fourth Tuesday nights at 6:30 P.M. Vespers are held every Wednesday night at Doolittle Chapel. Fellowships are held at the BSU Center on the first Sunday night of the month following church services.

The BSU engages in other activities to raise money for summer missions.

OFFICERS

President ..... Donald Vineyard
Vice President ..... Frank Crawford
Secretary ..... Dawn Culpepper
Enlisted Chairman ..... Rae Winders
Social Chairman ..... Janie Brasher
Travis Satterfield

Mission Chairman ..... Johnnie Wagner
Music Chairman ..... Cecile Reeves
Devotional Chairman ..... Carol Vandevere
Publicity ..... Bonnie Shults
Student Center Chairman ..... Wayne McDonald
BSU Director ..... James Breland

BAPTIST STUDENT UNION

NEWMAN CLUB

The Newman Club was designed originally by five medical students at the University of Pennsylvania in 1893. They chose Cardinal John Henry Newman as their patron and had as their objective to represent Catholocism on the campus.

The Newman Club here at Delta State is a Catholic Club of Catholic Culture and Catholic Fellowship that intends to foster the spiritual, intellectual, and social interests of the Catholic students of Delta State College in this order of importance: to weld them into a common union to assist Delta State College and its Students whenever possible.

OFFICERS

President ..... Stella Cuicchi
Vice-President ..... Linda Lee Carollo
Secretary ..... Georgia Abraham
Treasurer ..... John Perdergrass
Reporter ..... Maybelle Gorringe
Publicity ..... Joseph Correro
Corres. Secretary ..... Rosalie Turcotte
Representative to Inter-Faith Council ..... Mary Louise Serio

WESLEY FOUNDATION

The Wesley Foundation attempts to create better Christian fellowship among Methodist students on the campus in order to draw the college student closer to the church.

OFFICERS

President ..... Ted McCulley
First Vice President ..... Judy Fite
Second Vice President ..... Linda Holder
Secretary ..... Peggy Patterson
Treasurer ..... Jimmy Thompson
Committee Chairmen .. Joyce Nickles, Liz Clement, Annie L. Glasco, Joanne Wright, Evelyn Utroska, Vera Laird, Teddy Kittle, Judy Walker, Rose Jennings, Mary Rozier, Vivian Bailey, Billy W. Fite, Carolyn Marrey, Marion Blackwood.

WESTMINSTER FELLOWSHIP

The purposes of the Westminster Fellowship are to develop the personal religious life of its members, to promote Christian Fellowship on the campus, to develop Christian leadership, to help build a Christian world fellowship, and to provide opportunities for Christian service.

OFFICERS

President ..... Mary Stockton
Vice-President ..... David "Chief" Givens
Secretary-Treasurer ..... Joan Montgomery
Synod Council Representative ..... Pat Evans
Recreation Chairman ..... Anne Dancy
Committee Chairmen .... Irene Murphy, Brenda Powell, Lou McCormack
Pianist ..... Martha Jean Little

CANTERBURY ASSOCIATION

The Canterbury Club, sponsored by the Episcopal Church, endeavors to awaken in the student a realization of his need for religious life and to give him an opportunity to function in the life of the church. Membership in the Canterbury Club is open to students of any faith and is not restricted to those of Episcopal background or membership.

OFFICERS

President ..... Delia Hallem
Vice-President ..... Jacqueline Lake
Secretary ..... Caroline Smith-Vaniz

EVENTS

One of the most eventful festivities of the year at Delta State is that of Homecoming. The event begins on Friday with the crowning of our Homecoming Queen, followed by the annual dance. Saturday is highlighted by a parade, and the day is climaxed by the long-awaited Homecoming football game.

HOMECOMING

WANTED
BULLDOGS

BEAT HOWAR

AA

DELTA COUNCIL DAY

Delta Council Day is an established annual event which is sponsored by the Delta Council. It is an official college holiday and includes a full day of speeches and a barbecue in the quadrangle. The college usually sponsors several banquets, and visitors from the entire Delta converge on campus to hear the key speakers.

INTRAMURALS

DELTA PLAYHOUSE

Delta Playhouse has provided a variety of entertainment for its audience during this past season. Among the outstanding plays presented were "Waltz of the Toreodoes", "The Little Foxes", and "Fantasticks".

Each year a group of girls sponsored by various campus organizations compete in the Miss Delta Pageant. This event is a preliminary to the Miss America Pageant.

Delta State was very proud of Miss Peggy Duncan, the college's 1964 representative to the Miss Mississippi Pageant, for she was among the ten finalists. Upon her marriage, however, Miss Duncan relinquished her title to first alternate, Miss Charlotte Rogers.

MISS DELTA STATE

The Best Dressed Contest is sponsored by the MISS DELTA. Ten girls are selected by a committee composed of DSC faculty members and students to enter the contest. These girls are: Margaret Burkes, Beth Turner, Gayle Watkins, Sally Lary, Mary Jane Wiggins, Judy Johnston, Carol Beeson, Patty Elmore, Pat Wolfe, and Glynn Ming.

The winner will compete for the national title of one of the "Ten Best Dressed College Girls in America", sponsored by GLAMOUR MAGAZINE. Each of the contestants models three outfits—the school dress, the off-campus dress, and a date ensemble. Each girl strives to exhibit good posture, poise, and gracefulness on the stage.

Miss Sally Lary was chosen as Delta State's Best Dressed, with Miss Pat Wolfe as first alternate and Miss Margaret Burkes as second alternate.

If Delta State's entry is a national finalist, the MISS DELTA will be notified. The winner will then go to New York, where she will be photographed and entertained by GLAMOUR.

BEST DRESSED COEDS

We were very fortunate this year to welcome two internationally famous artists to our college. The appearance of these performers was made possible through the Student Government Association in an effort to promote a cultural interest among students.

The 1964-65 program presented Miss Karen Duke, who entertained her audience with a series of folk songs. Also included in this year's program was the Piano Duo of Nelson and Neal.

Both artists were received with enthusiasm by the Delta State faculty and students.

OUTSTANDING PERFORMERS

Art exhibits have become an increasingly important part of the cultural activities at Delta State. Painting and ceramic displays of students, faculty members and outside artists have been viewed in Roberts Memorial Library. Also student art works were shown and sold at the Christmas Art Bazaar and the outdoor exhibit during Delta Council Day.

ART EXHIBITS

ATHLETICS

David "Boo" Ferris
Athletic Director

David "Boo" Ferris, baseball coach and athletic director whose warm smile is well known over the campus, was inducted into the Mississippi Sports Hall of Fame February 8 at an awards banquet in Jackson. Ferriss' picture will be permanently displayed at the Mississippi Coliseum in Jackson along with the other 15 honorees.

Ferris was born at Shaw and is an alumnus of Mississippi State where he lettered in baseball. He was signed by the Boston Red Sox after his junior year in college. He was Rookie of the year his first year with the Red Sox and compiled a brilliant final recrod of 65 wins against 30 defeats as a right-handed pitcher.

His pitching career was cut short by an arm injury and after serving a while as pitching coach with the Sox, he gave up pro ball and came to Delta State as athletic director. Now Ferris, as well as being athletic director and baseball coach, is also on several faculty committees and is chairman of the DSC National Defense Loan Fund.

Delta State salutes "Boo" Ferris—a great athlete and a great man.

FOOTBALL COACHING STAFF

Horace McCool
Head Football Coach

Gene Chadwick
Backfield Coach

W. L. Whittington
Student Asst. Coach

Laurin Collins
Student Asst. Coach

 Not Pictured: Aubrey Rozzell, *Line Coach*

Front Row, Left to Right: 10—Mike Diagle, TB Belle Chasse, La.; 11—Mike Vincent, QB Jackson; 12—Charles Strong, QB Rolling Fork; 14—Bob Bain, QB Pell City, Ala.; 15—Ted Undland, WB St. Louis, Mo.; 20—Othel Anding, WB Brookhaven; 21—Mitch Terrell, TB Indianola; 22—Richard Mascagni, WB Greenville. *Second Row:* 23—Don Fennell, WB Clarksdale; 24—Eddie Touchberry, WB Rolling Fork; 31—George Chesser, FB Starkville; 32—Paul Billings, FB Memphis, Tenn.; 33—Johnny Norquist, FB Cleveland; 34—Joe Ditzler, FB Natchez; 40—Payne Spence, TB Grenada. *Third Row:* 41—Liberty Cash, TB Memphis, Tenn.; 42—Butch Caston, TB Baton Rouge, La.; 43—Donnie Dick, WB Vicksburg; 44—Quimby Morgan, TB Greenville; 50—John Bishop, C Curtis, Nebraska; 51—Parks Johnson, C New Albany; 52—Van Ellis, C Moultrie, Ga.; 53—Dan McAlpin, C Magee. *Fourth Row:* 60—Rabb Warnock, G Greenville; 61—Earnie Chiasson, G Marreso, La.; 62—Errol Bisso, G New Orleans, La.; 63—Jimmy Warren, G Shaw; 64—Joe DeMelfi, G Berwick, Pa.; 65—Harry Ballard, G Brevard, N.C.; 66—Allan Casanova, G Wilkinsburg, Pa. *Fifth Row:* 70—Allen Fried, T Brooklyn, N.Y., 72—Phil Arnold, T Baton Rouge, La.; 73—Tommy Bagby, T Killeen, Texas; 75—Tommy Russell, T Athens, Ala.; 77—Danny Williams, T Greenville; 80—Pat Pennington, E Jasper, Fla.; 81—Roy Whittaker, E. Greenville; 82—Eddie Collins, E. Knoxville, Tenn. *Sixth Row:* 30—Raymond Morgan, FB Grenada; 84—Thomas Stanford, E Marks; 85—Chester Grant, E Forsyth, Ga.; 86—Arthur Causey, E Meridian; 87—Clarence Pegram, E Tunica. *Not pictured:* 76—Larry Kirk, T Bentonia; 34—Doug Fowler, P Grenada.

Co-Captains: Dan McAlphin, Mitch Terrell

DELTA STATE	27
ARKANSAS STATE TEACHERS	2

In mid September, the Statesmen met the Bears of Arkansas State Teachers College on Delta Field in the opening game of the season. The 27-2 victory scored by the Statesmen was the first hint of the successful season to come.

Fullback George Chesser led the Delta offensive attack as he scored three touchdowns. Tailback Butch Caston scored once and Payne Spence booted three of four extra points to cap off all scoring for the night.

The Statesmen held only a 7-0 lead at half time, but they returned with new vigor in the final two quarters to break the contest wide open.

DELTA STATE 7
NORTHEAST 6

Delta State's 7-6 victory over tough Northeast Louisiana College on September 19, proved as expected, to be a defensive battle.

The Statesmen struck early in the second quarter to surge ahead to stay when fullback George Chesser plunged in from the one yard line. Fullback Payne Spence booted the ever important point after touchdown, providing the margin of victory.

The Indians came to the Delta as a ten point favorite, but a stubborn Green and White defensive unit proved tough, especially when Northeast was penetrating deep in Statesmen territory.

DELTA STATE 13
JACKSONVILLE STATE 0

September 26, marked Delta State's third straight victory of the 1964 season, all on the home field. This time it was the Jacksonville State Gamecocks who fell victim to the stomping Statesmen. The Statesmen took advantage of two costly Jacksonville mistakes and defeated the Gamecocks 13-0.

Although each side lost the ball twice, the Statesmen were able to take advantage of an interception by Don Fennell in the second quarter to surge ahead and a fumble recovery by Allen Fried to set up the final touchdown. Backs, Richard Mascagni and Raymond Morgan accounted for the actual touchdown points which, compiled with a conversion by Payne Spence, were enough to set a score that couldn't be matched or topped by Jacksonville State.

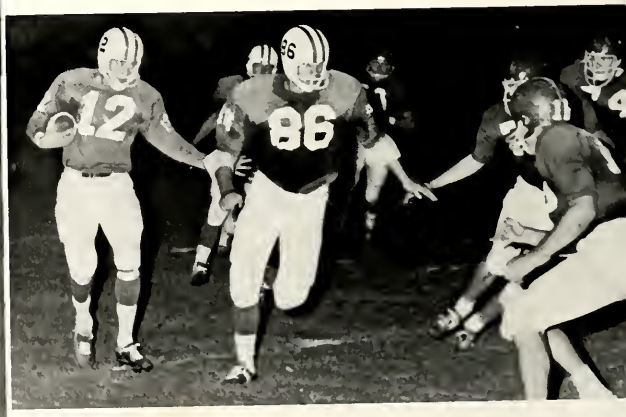

DELTA STATE 12
SOUTHWEST MISSOURI 3

After three straight home games, Coach McCool took his Squad on the road October 3, to meet Southeast Missouri State in a rugged fight to the finish. The Statesmen were forced to come from behind to gain a 12-3 decision over the Indians.

First half action turned out to be a defensive battle with the Delta eleven constantly having their backs to the wall during the initial quarter. The offense finally stole the scene with a touchdown by George Chesser and one by Liberty Cash, a bright new starting man filling the position of injured tailback, Butch Caston.

DELTA STATE	0
TROY STATE	12

Following four straight victories, the Statesmen felt they were in the drivers seat as they splashed in the Red Wave of Troy State on October 10. But the Red Wave swamped the Flatlanders as they took advantage of two breaks and scored on both occasions to win 12-0.

First half action provided a see-saw sight as neither team could muster anything akin to a scoring threat. Defense took the spotlight. The third quarter brought an aerial interception by Troy and the first score of the game. Troy's fourth quarter score came on a DSC punt return.

The loss was Delta State's first to Troy since 1958. This upset broke the Statesmen's victory record.

DELTA STATE	8
HOWARD	26

The October 17 clash with archrival Howard College of Birmingham, Alabama, proved to be a considerable damper for the Delta State homecoming festivities. Striking in the third quarter for 26 big points. the Bulldogs downed the Statesmen 26-8.

After a scoreless first half, Howard came roaring back. Two Delta fumbles set the stage for Howard scores.

Fullback George Chesser contributed the lone Delta State score as he bulled over in the last minute with wingback Quimby Morgan getting the two point conversion.

DELTA STATE	17
MARTIN BRANCH	0

After two defeats, the victory-hungry Statesmen rebounded against University of Tennessee, Martin Branch to spoil Homecoming for the Vols by taking a 17-0 win.

Pass interceptions by Mitch Terrell and fumble recoveries by Payne Spence and Harry Ballard proved invaluable breaks to the Green and White gridders.

Delta State had three scoring chances in the first half, but could cash in only once as Chesser pushed over from the one.

Second half scoring came as Bob Bain connected with Eddie Collins in the end zone from the 16.

Tailback Spence aided the cause by booting a second half field goal and the two after touchdown conversions.

DELTA STATE	34
FLORENCE STATE	12

Florence State felt a Halloween curse as Delta State dumped the Lions 34-12 on October 31, in the Statesmen's last home game.

The DSC running backs scored by land on a series of sustained drives led by tailback Liberty Cash who tallied twice and picked up 125 yards rushing. Others making goal-line crossings were Bain climaxing a 63 yard drive, Chesser ending another 63 yard romp, and Morgan climaxing all scoring and a 73 yard push. Spence added up 4 extra points by booting 4 out of 5 conversion attempts.

Florence's biggest threat came just before half-time as they seemed to be closing in on the Statesmen, but second half scoring put the home team well in front to stay.

DELTA STATE 6
ARKANSAS STATE 7

Nationally ranked Arkansas State squeezed by the Statesmen 7 to 6 on November 7.

First half action, which took place in a steady downpour, proved to be a defensive battle with neither team scoring.

Arkansas State broke the ice with a seven point score the first time they took possession of the ball in the third period of play. A second effort in this quarter was stopped as lineman Don Fennell came up with a timely pass interception at the Delta eight yard line.

Fourth quarter play brought a Delta State score as the team drove down field in a series of effective runs climaxed by a Bain pass to Clarence Pegram on the six and Pegram picked up the remaining necessary yardage. The significant extra point was wide to the right giving Arkansas a margin of victory.

Although defeated, the Statesmen picked up 185 yards to 145 yards for the Indians in total offense.

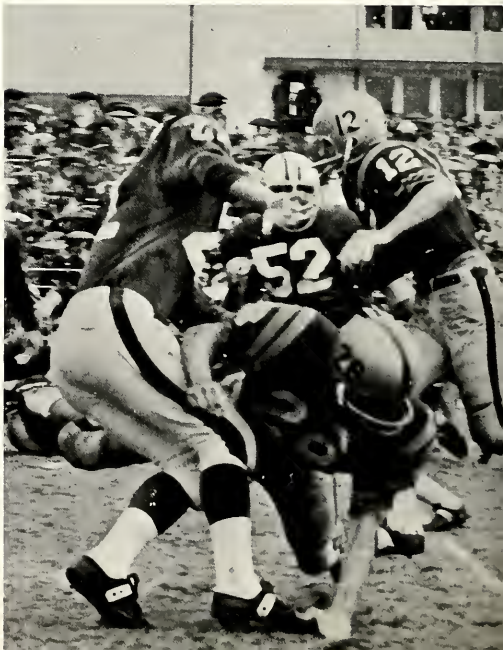

DELTA STATE	21
LOUISIANA COLLEGE	14

After an open date, the Delta Statesmen journeyed to Louisiana College on November 21, for their final tilt of the season.

Behind the power-horse running of George Chesser, who picked up 137 yards and two touchdowns, and the skillful quarterbacking of Bob Bain, who accounted for some 107 yards and one score, Delta State pulled a 21-14 win.

Scoring action got underway fast as each team scored the first time they got their hands on the ball, and the combined effort produced tallies in less than four minutes.

Half-time score stood 14-14, but DSC clinched the victory with the final scoring of the game in mid-third quarter.

DELTA STATE COLLEGE BAND

The Delta State College Band and the Delta Belles, under the direction of Mr. and Mrs. Ralph Franklin, are an outstanding asset to our college. They play an important part in promoting school spirit with their faithful performances at ball games and other school functions.

The group also represented Delta State in the Inaugural Parade of Governor Paul B. Johnson, and one of the most outstanding performances of the College Band and the Delta Belles was their representation of the state of Mississippi at the National V. F. W. Convention in Cleveland, Ohio.

SANDRA THOMAS
Head Delta Belle

BELLES

Delta State fans support the Statesmen.

The chief spirit promoters on the Delta State campus are the cheerleaders. This group is composed of five people who are elected each Spring by the student body to serve during the coming year.

The cheerleaders are Susan Stuart, Gale Hartness, Bonnie Dugger—Head Cheerleader, Marion Tuminello, and Lana Weatherly.

During the year, the cheerleaders appear at each Statesman football game, conduct pep rallies, cheer at basketball games, and generally keep up the Statesmen spirit. The untiring devotion of this group has helped put Delta State among the top.

DELTA STATE CHEERLEADERS

Top Row: Susan Stuart, Lana Weatherly
Bottom Row: Marion Tuminello, Bonnie Dugger, Gale Hartness.

THE 1964-1965 DELTA STATE BASKETBALL SQUAD—*Left to Right, First Row:* Dixie Walker (34); Frank Kylish (32); Tommy Grimes (50); Kenny Holland (24); Kenny Hunt (22); *Second Row:* Coach Murrell; Norris Ashley (14); Curtis Buchanan (32); Danny Graham (30); Cliff Mills (44); Jimmy Miles (54); *Third Row:* James Shaidnagle, Manager; Wayne Hanes (20); Kay Hughes (40); Tommy McKeirnon (10); Jimmy Chancellor (42); Sandy Abrams (12); Byron Lehman (52); Larry Thomasson, Manager.

BASKETBALL

Delta State's basketball team closed out the 1964-1965 season in a blaze of glory as they won the last four out of five games. Coach Jim Murrell's Greenies compiled a season record of 11 wins against 7 defeats.

The final victory of the season, a 67-66 thriller over the Gulf State's Conference Champion, Northeast Louisiana, climaxed a perfect year in Walter Sillers Coliseum. The Statesmen marched through the campaign by scoring nine straight wins without a loss on their home court. Perhaps the biggest win of the season came on February 13, when they defeated the Arkansas State Indians, 80-76.

Kay Hughes, a 6'4" junior from Mayfield, Kentucky, paced the Delta State attack this year as he averaged 18 points a game. Wayne Hanes, a 6'2" junior from Scottsville, Kentucky, rated second with a 15.7 average.

Delta State's scoring punch got a tremendous boost from Kenny Hunt, a 5'11" junior from Paragould, Arkansas. Hunt, who had just completed a three year stretch with Uncle Sam when he joined the Statesmen camp, shook off the effects of his three season layoff as he reached his peak when he averaged over 19 points in the Green and White's final six games.

Big Jim Chancelor, a 6'7" center, led the Greenies in rebounding with 189 while Jimmy Miles, a 6'2" senior from Betesville added greatly with his superb defensive play. Several key reserves also played a major role in the success of the Statesmen.

This season marked the third campaign for Murrell to serve as head mentor. In those years he has compiled a record of 40 victories and 25 defeats.

Head Basketball Coach
Jim Murrell

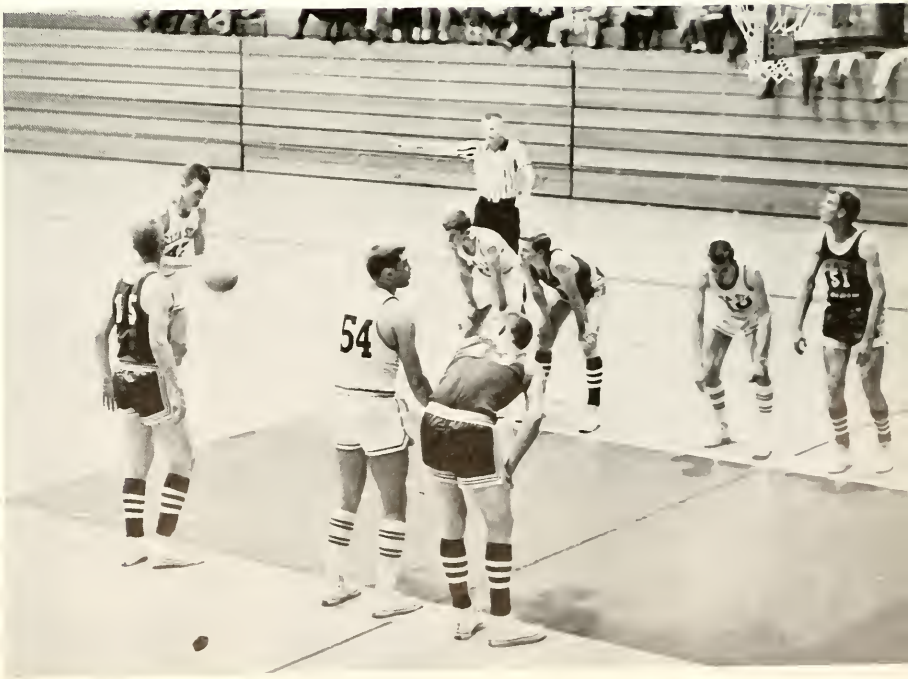

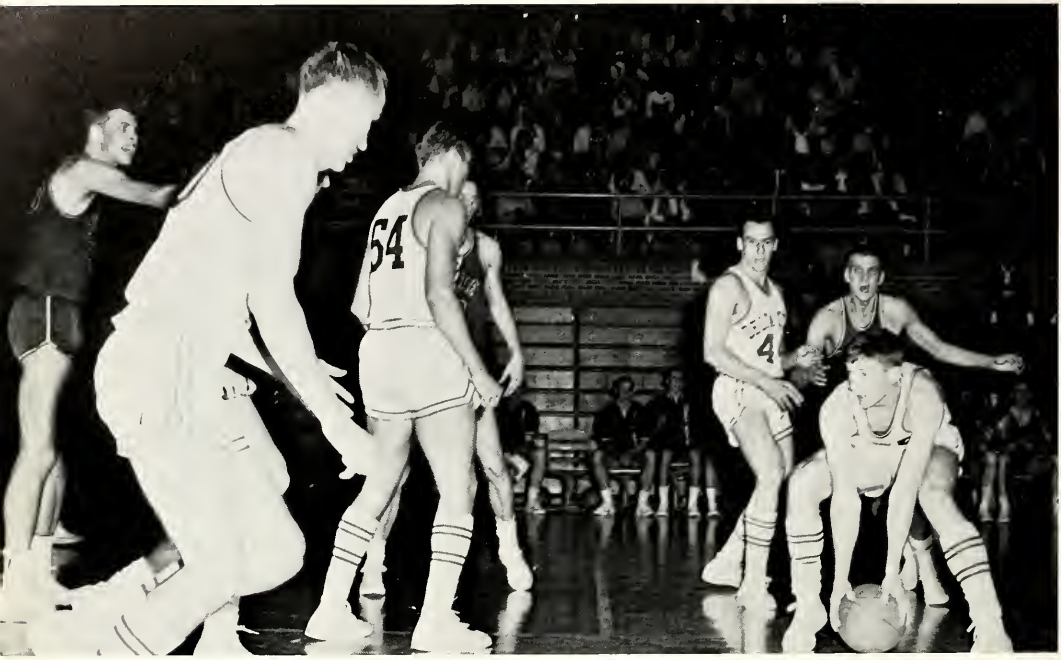
54
4

53

1964-65 RESULTS

DSC		
72	Millsaps	65
94	Millsaps	66
78	Northwestern Louisiana	59
61	Northwestern Louisiana	59
57	Southern Mississippi	76
63	Mississippi State	82
63	Spring Hill	61
64	Arkansas State	77
73	Arkansas A & M	49
73	Martin Branch Tennessee	65
80	C. B. C.	93
99	Mississippi College	90
71	Martin Branch Tennessee	85
77	C. B. C.	73
80	Arkansas State	76
89	Mississippi College	77
73	Spring Hill	80
67	Northeast Louisiana	66

DELTA STATE
54

43
42

FREDDY BLACK MEMORIAL AWARD

CHESTER NORRIS

Chester Norris, of Fort Walton Beach, Florida, won one of the highest athletic honors presented at Delta State College last spring when he was recognized as last year's recipient of the Freddy Black Award.

This trophy was dedicated to the memory of Freddy Black, former Delta State College student and quarterback on the football team, who was accidentally drowned during the Christmas holidays in 1953.

This trophy, awarded primarily on the basis of sportsmanship, is presented each year to a member of the football team and is engraved with his name. The trophy was presented by the 1953-54 M-Club.

Past winners include as follows:

1953 ..... Dene Padavon
1954 ..... Edwin "Gip" Garner
1955 ..... Aubrey Rozzell
1956 ..... Carl Grubbs
1957 ..... Robert Parnell
1958 ..... Douglas Sullivan
1959 ..... George Arendale
1959 ..... Jimmy Craig
1960 ..... Don Ward
1961 ..... Pat Hennington
1962 ..... Eddie Davinport
1963 ..... Chester Norris

Row 1, Left to Right: Sal Galtelli, Langston Rogers, Benny Strazi, Dixie Walker, Marvin Reid, Eddie Cross. *Row 2:* David Brown, Jack Steele, Freddie Joe Chiles, Joe Drueding, Joe DiFabio, Hubert Tucker, Danny Shackelford, Jimmy Miles. *Row 3:* Coach "Boo" Ferris, Robert Scott, Bobby Cauthen, Chester Norris, Fred Rossi, Steve LaMastus, Dennis Hudson, Tommy Crenshaw, Buddy Patterson, J. D. Robertson.

Coach "Boo" Ferris

BASEBALL

The 1964 Baseball Statesmen, led by the bats of Norris and Rossi, played an eighteen game schedule. Coach "Boo" Ferris's players, hampered by inexperience, had an 8-10 record.

1964 RECORD

DSC		
20	Murray State	8
3	Kansas State	8
8	Illinois Wesleyan	11
7	Illinois Wesleyan	2
8	Taylor University	1
2	Taylor University	1
8	Taylor University	4
4	Memphis State	3
6	Ole Miss	9
6	Ole Miss	7
5	Southern Mississippi (12 innings)	4
1	Southern Mississippi	4
3	Mississippi College	5
4	Southwestern	6
6	Southern Mississippi	5
1	Southern Mississippi	9
2	Southwestern	5
3	Memphis State	6

1964 BASEBALL LETTERMEN

Joe Drueding, C	Junior
Freddie Joe Chiles, C	Senior
Eddie Cross, 2B	Senior
Benny Strazi, C	Junior
Robert Scott, P	Junior
Dennis Hudson, OF	Junior
Bobby Cauthen, P	Freshman
Marvin Reid, 3B	Sophomore
Chester Norris, OF	Senior
Steve LaMastus, OF	Senior
Joe DiFabio, P	Sophomore
Fred Rossi, 1B	Senior
Jimmy Miles, P	Junior
Jack Steele, OF	Junior
Sal Galtelli, P	Junior
Danny Shackelford, 2B	Freshman
Hubert Tucker, 3B	Senior
Kenneth Walker, SS	Sophomore

1964 DELTA STATE BASEBALL

Leading Hitter	Fred Rossi	.365
Most Runs	Dennis Hudson	19
Most Hits	Fred Rossi	27
Most RBI's	Fred Rossi	16
Most Doubles	Dennis Hudson Dixie Walker	3 3
Most Triples	Dennis Hudson	2
Most Home Runs	Fred Rossi Chester Norris	3 3
PITCHING		
Best Record	Sal Galtelli Bobby Cauthen	3-1 2-0
Most Innings Pitched	Jimmy Miles	58
Best Earned Run Avg.	Bobby Cauthen Sal Geltelli	0.52 3.31
Most Strikeouts	Jimmy Miles	53
Most Valuable Player	Fred Rossi	

15
5

D
13
EMPHIS
STAT

12
23

TENNIS TEAM

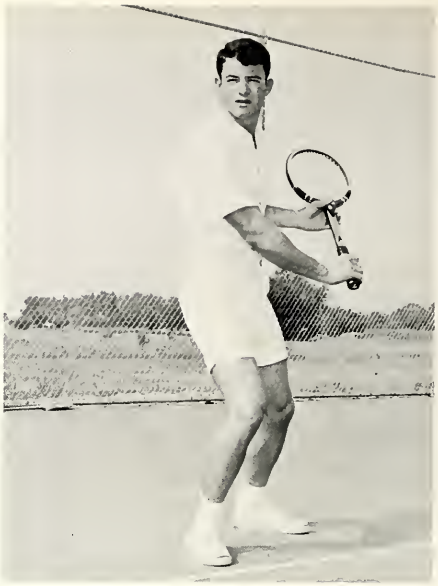

1964

March 19	Belhaven
March 24	Southwestern
April 1	Univ. Southern Miss.
April 2	Miss. College
April 7	Miss. College
April 9	Millsaps
April 13	Southwestern
April 15	Millsaps
April 17-18	College Tournament
April 21	Belhaven
April 24	Memphis State
April 27-28	Miss. Intercollegiate Tournament
May 1	Northeast Louisiana

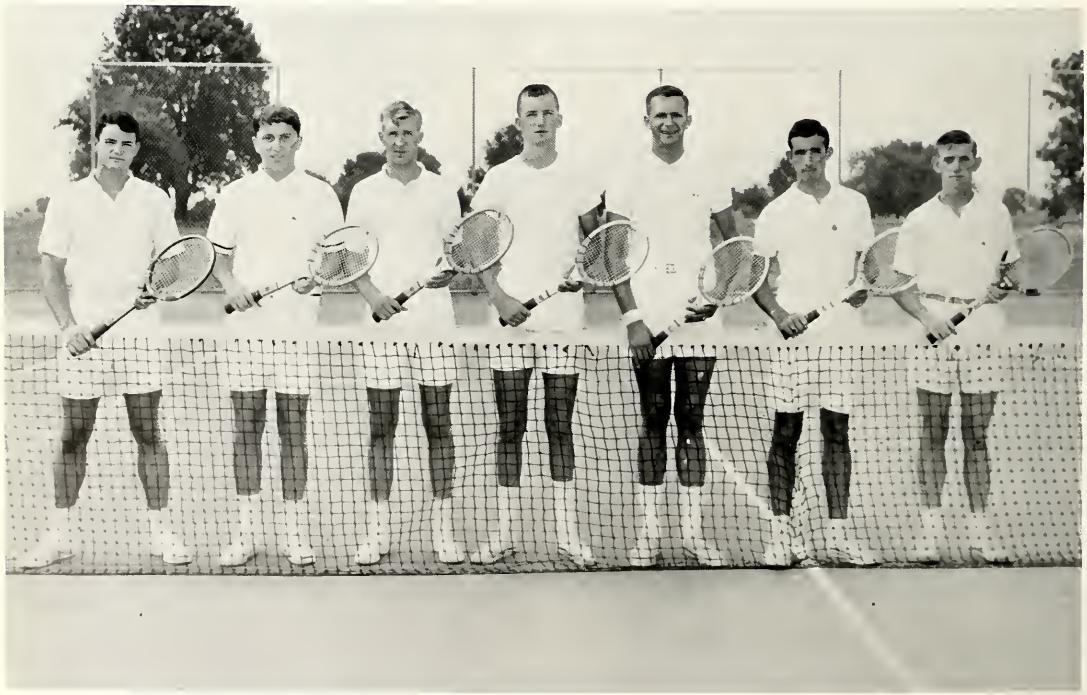

Left to Right: Ray Meeks, Vick Laurent, Ed Milam, Jimmy Duncan, Steve Suhowatsky, David Gordon, Charlie Yates.

GOLF

1964

March 19-20	Spring Hill Invitational
March 24	Southwestern
April 7	Union
April 15	C.B.C.
April 16	Southwestern
April 21	Millsaps
April 23-24	Miss. Intercollegiate Tournament
April 28	C.B.C.
April 30	Northeast Louisiana
May 1	Millsaps

Left to Right: "Blue" Logan, Lynn Ethridge, Coach Wyatt, Jimmy Pongetti, Hal Parchman, Ronnie Scott.

Buddy Smith-Vaniz, 1965 M Club President

DELTA STATE M CLUB

The M Club of Delta State College is composed of those men who have participated and lettered in one of the intercollegiate sports at Delta State. The sports in which a participant may receive a letter are baseball, basketball, football, tennis, and golf.

The purpose of the M Club is to cultivate and perpetuate individual acquaintance and friendship and to bind the members of this organization into a unit of influence to be exerted always for the advancement of athletics and student activities at Delta State.

OFFICERS

Buddy Smith-Vaniz ..... *President*
Laurin Collins ..... *Vice-President*
Liberty Cash ..... *Secretary*
Bobby Cauthen ..... *Treasurer*

Danny Shackelford, M Club Initiation

Seated, Left to Right: Mitch Terrell, Liberty Cash, Joe Demelfi.
Standing: Thomas Stanford, Don Fennell, Rabb Warnock, Allen Fried.

Phil Arnold
Bob Bain
Harry Ballard
Errol Bisso
Liberty Cash

Arthur Causey
Bobby Cauthen
Jimmy Chancelor
George Chesser
Eddie Collins

Laurin Collins
John Daggett
Joe DiFabio
Van Ellis
Don Fennell

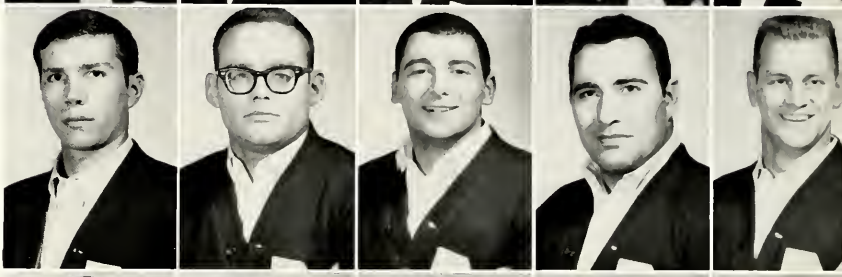

Sal Galtelli
David Gordon
Wayne Hanes
Dennis Hudson
Richard Mascagni

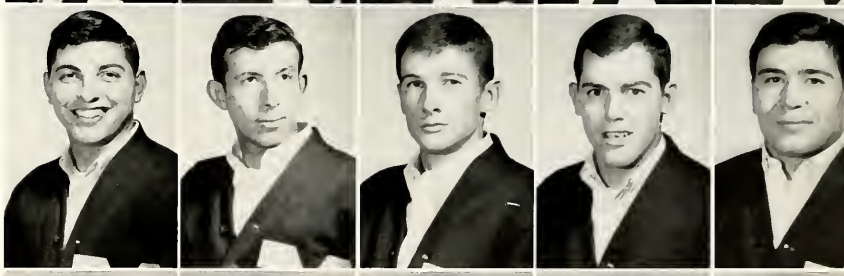

Ed Milam
Gary Pace
Clarence Pegram
Marvin Reid
Langston Rodgers

Danny Shackelford
Buddy Smith-Vaniz
Thomas Stanford
Dixie Walker

GREEKS

ἀφθάλμως ἀγαπῶμεν ἀλλήλους

Suzanne Alford
Pat Aylward
Sara Bailey
Jean Barnes
Edna Barr
Sue Bonds

Camille Busby
Lynda Cain
Virginia Carpenter
Letha Cole
Harriet Coleman
Bonnie Crawford

Wanda Crawford
Betty Jo Crenshaw
Glenda Crocker
Lyle Dempsy
Patty Elmore
Carol Exterstein

Delia Hallam
Brenda Harrington
Penelope Harrison
Peggi Hawk
Joan Hodges
Weegie James

Jerry Johnson
Mary Lou Jones
Sandra Keen
Colleen Kinney
Patsy Lacy
Linda Little

Nan Long
Mary Ellen Luckett
Sandra Mallette
Barbara McLendon
Glynn Ming
Anne Lee Miller

Grace Anna Moore
Libby Polk
Bonita Prestige
Paula Sanford
Ann Smith-Vaniz
Beth Turner

Betty Jo Turner
Norma Vance
Brenda Webb
Mary Jane Wiggins
Margaret Williams
Pat Wolfe

DELTA DELTA DELTA

OFFICERS

Beth Turner ..... *President*

Edna Barr ..... *Vice-President*

Lynda Cain ..... *Secretary*

Jerry Johnson ..... *Treasurer*

On Thanksgiving Eve, 1888, four young ladies at Boston University founded Delta Delta Delta. The pansy, the pearl, the pine and the colors silver, gold, and blue soon became known as the symbols of this bond of sisterhood. There are now 107 active collegiate chapters with over seventy-one thousand members.

Phi Phi Chapter was established at Delta State College on November 10, 1962. Since that time the Tri Deltas have produced leaders in all phases of campus life such as Faculty Scholars, Delta Scholars, Class Officers, Senators, Publicity Chairman of the SGA, Editor and Assistant Editor of the Broom, DSC Beauties, members of the Homecoming Court, Delta Belles, Class Favorites, and many other girls who are active in campus organizations.

The purpose of Delta Delta Delta is to establish a perpetual bond of friendship among its members, to develop a stronger and more womanly character, to broaden the moral and intellectual life, and to assist its members in every possible way.

Delta Delta Delta is a sorority devoted to the principles of friendship, love, and sisterhood, as is expressed by its open motto, "Let us steadfastly love one another."

ΤΚΔ
19
57
Ta Kala di ωKωνεν

Toni Bishop
Kathy Boswell
Mary Jo Brock
Margaret Burkes
Lucy Canizaro
Judy Castle

Toni Cefalu
Connie Chavers
Carolyn Coker
Josephine Coker
Kay Collier
Kathryn Crosby

Stella Cuicchi
Bonnie Dugger
Susan Edwards
Pat Evans
Kay Fox
Cecelia Franco

Linda Frymyer
Ann Gaddis
Jan Graves
Merrye Lynn Hemphill
Carolyn Hicks
Jewel Jackson

Melody Jackson
Judy Johnston
Judy Juchheim
Patricia Kremser
Caem Lewis
Joan Montgomery

Minnie Mae Owens
Ann Ray
Charlotte Rogers
Elizabeth Ann Scott
Sue Stevens
Pam Stien

Susan Stuart
Celeste Sullivan
Marion Tuminello
Rosalie Turcotte
Mike Viner
Margaret Jane Wade

Sara Ann Walker
Betsy Walt
Gail Watkins
Lana Weatherly
Judy Wyatt
Margaret Wade (Sponsor)

KAPPA DELTA

OFFICERS

Stella Cuicchi ..... *President*
Lucy Canizaro ..... *Vice-President*
Lana Weatherly ..... *Secretary*
Judy Johnston ..... *Treasurer*

Kappa Delta had its beginning at Longwood College at Farmville, Virginia, on October 23, 1897, and from that one chapter, KD has grown to a sisterhood that embraces 100 chapters and over 55,000 members.

Gamma Psi Chapter has been in existence only since 1962, but in that short time, it has established a chapter of which the four founders would have been proud.

Among their members are Senators, SGA Officers, M Club Sweetheart, Homecoming Maids and Homecoming Queen, Class Favorites, Best Dressed Girl, Miss Delta, Cheerleaders, Faculty Scholars, President of Delta Playhouse, President of Newman Club, Class Officers, and DSC Beauties. Kappa Deltas also participate in outstanding philanthrophy work such as visits to the local Convalescent Home and the annual Easter Seal Drive.

The KD's are very proud of their new chapter room located in Fugler Dorm which will be the center of Kappa Delta activity in the future. The KD's participate in fraternity swaps, and intramurals; however, the Whte Rose Formal and Founder's Day stand out as the most important social activities.

The Kappa Deltas are united under the common bond of loyalty to the colors of olive green and pearl white and to the white rose.

DIEU
ET LES
DAMES

Lynn Agee
Jack Bishop
Mike Buckley
Sonny Burton
Hunt Cade

Walter Carlton
Liberty Cash
Bobby Cauthen
Jamie Cuming
Tommy Denham

Harry Dickman
Ken Easterwood
Billy Hanson
Norman Henry
Butch Hewitt

James Jacks
Peter Jernberg
John Lewis
Bill Lowrance
Lloyd McCurdy

Jerry Maxey
Ray Meeks
Edd Milam
Jack Miller
Eddie Mitchell

Jim Mitchell
John Morgan
Jack Nowell
Rusty O'Brien
Marvin Reid

Ken Robinson
Danny Shackelford
Jimmy Shackelford
Teddy Soloman
Gene Thornton

Myron Tollison
Fred Whitacre
Lonnie Williams
Jimmy Wilson

KAPPA ALPHA ORDER

OFFICERS

Jack Miller ..... *President*

Bobby Cauthen ..... *Vice-President*

Teddy Solomon ..... *Secretary*

Marvin Reid ..... *Treasurer*

A group of Confederate soldiers at Washington and Lee in Lexington, Virginia, banded themselves together under the name of Kappa Alpha Order on December 21, 1865. General Robert E. Lee, the spiritual father, was President of Washington and Lee at the time, and it is to him that many ideals of Kappa Alpha are traced.

There are now eighty-three active Kappa Alpha Chapters, all located "South of the Mason-Dixon Line", with over fifty thousand members.

The Delta Beta Chapter was established at Delta State College on November 14, 1964. Before that time this group was the Alpha Chapter of the Delta Alpha Omega Fraternity. This chapter has produced leaders in all phases of campus life such as President of the Student Body, President of Mississippi Intercollegiate Council, Class Presidents, and various other school offices.

Kappa Alpha is not just another college fraternity; it is a way of life, a philosophy of living, an Order of Christian Knights. Its influence cannot be weighed or measured or computed or analyzed; but, for its members, there is nothing more substantial, nothing more real, than the vows they have taken, the precepts which have become a part of their very souls, the strong bonds of brotherhood which have been among their dearest and most cherished blessings.

The aim of the Kappa Alpha Order is "to train young men to cherish the southern ideal of character by honoring and protecting pure womanhood, practicing courtesy and self-control and preferring self respect to ill-gotten gain".

φ
φ
ΠΚΑ
κ
α

John Almany
Bobby Barr
Erroll Bisso
Mike Buckley
Ray Buntin

Richard Buntin
Mike Daigle
William Farr
Frank Fasinski
John Ferguson

Jimmy Gaither
Chip Gorman
Phillip Grace
Dan Hackett
Jimmy Harpole

Jerry Harrison
Joe Holmes
Rod Jenkins
Don Massy
Tom Minor

Doug Murrell
Gary Pace
Hal Parchman
Hunter Parham
John Pendergrass

John Pettit
Frank Prewitt
Sammy Polles
Winston Russell
Wynn Sanders

Travis Satterfield
Rex Shannon
Phillip Sherman
Jack Steele
Benny Strazi

Bobby Thompkins
Vincent Tropeano
Ruff Turner
Dixie Walker
Jeff Williamson

PI KAPPA ALPA

OFFICERS

Tom Minor ..... *President*

Rod Jenkins ..... *Vice-President*

Dan Hackett ..... *Secretary*

Vince Tropeano ..... *Treasurer*

Pi Kappa Alpha Fraternity was established March 1, 1868 on the campus of the Unversity of Virginia. Although it cannot be said that Pi Kappa Alpha was a pioneer Fraternity, it is among the oldest national fraternities with a continuous existence in the United States.

From the small beginnings of one collegiate chapter with six members, Pi Kappa Alpha has grown to a size of 125 collegiate chapters with over 60,000 initiated members. One of the few fraternities with its National Headquarters in the South, Pi Kappa Alpha came to Mississippi in 1905 with the establishment of Alpha-Iota Chapter at Millsaps College. On December 15, 1963 Kappa Tau Delta Local was officially chartered as the Zeta Beta Chapter of Pi Kappa Alpha Fraternity. With the founding of the Delta State Chapter, Pi Kappa Alpha became the first Fraternity in the State of Mississippi to have five collegiate chapters.

Zeta Beta Chapter of Pi Kappa Alpha has consistently strived to set forth the important ideal of leadership in every facet of college life. This past Fall Semester the "Pikes" won the coveted Interfraternity Council Scholarship Plaque for the third straight semester. This year campus leadership was synonymous with the name Pi Kappa Alpha, with Class Presidents, SGA Officers, Judicial Council President and various other campus offices.

With the beginning of our fraternity's ninety-eighth year, the members of Zeta Beta Chapter of Pi Kappa Alpha look forward to an even better year in 1965-66.

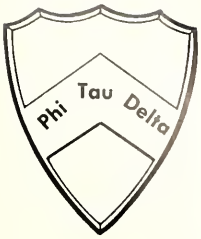
Phi Tau Delta

Fred Dodson
Kenny Howard
Bill Jones

Dean King
Ray Lovelady
Neal Nations

James Philley
Manuel Peters
Phil Poovey

Dennis Smith
Dick Stevens
Kenneth Walker

Ken West
Robert White

PHI TAU DELTA

OFFICERS

Dick Stevens ..... *President*

Gene Martin ..... *Vice-President*

Kennet Howard ..... *Secretary*

Cliff Irwin ..... *Treasurer*

Phi Tau Delta, a non-connectional social fraternity, was organized in the fall of 1963. Its purposes are to promote the moral, spiritual, and social qualities judged desirable by all those associated with the fraternity.

The Phi Taus have made many outstanding contributions since their organization at Delta State College. Their members have been very outstanding in Delta Playhouse. They have also ushered at plays, concessioned at ballgames, and repaired the long-torn Mill sign.

Through their many contributions and purposeful efforts, the Phi Taus have certainly become an asset in the promotion of academic and social achievement at Delta State.

CLASSES

PRESIDENT
Jack Bishop

VICE-PRESIDENT
Hunter Cade

SECRETARY
Letha Cole

ELECTION COMMITTEE REPRESENTATIVES

Harry Ballard Gene Thornton

TREASURER
Edd Milam

HISTORIAN
Pat Aylward

REPORTER
Diane Bastari

Seniors

ADOLPH SIMMON ACRI
Elem Ed Harrisburg, Pa.

LEROY ADAMS, JR.
Soc Sc Indianola

JOAN B. ALEXANDER
Soc Sc Tchula

MIRIAM REBECCA ALEXANDER
Elem Ed West

JAMES HERBERT ALLEN, JR.
Acct Cleveland

DANIEL SHARP ATKINSON
Bus Adm Shaw

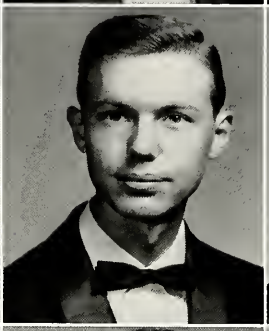

MAYDEAN AUST
Elem Ed Itta Bena

PATRICIA LYNN AYLWARD
Eng Pace

MACHAN NICHOLAS AZAR
Bus Adm Greenville

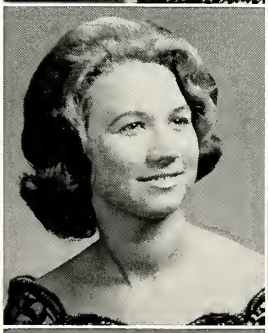

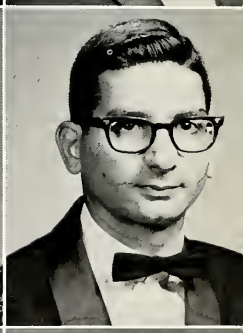

SARAH EDNA BAILEY
Bus Adm Lexington

VIVIAN D. BAILEY
Chem Leland

EDWARD AUSTIN BANKS
Bus Adm Cleveland

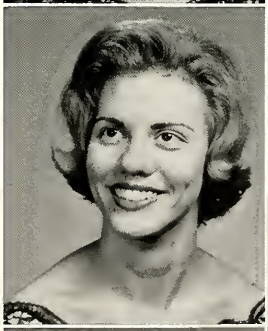

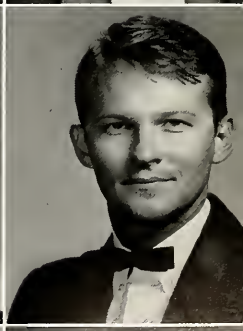

JANIE CAIN BARRENTINE
Eng Belzoni

JOHN EDWARD BARRERE
H&PE Horn Lake

CAMILLE JO BASSI
H&PE Itta Bena

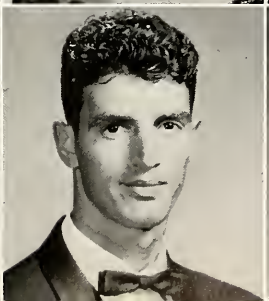

DIANNE SUE BASTARI
H&PE Shaw

CHARLES ELLIS BATEMAN
Bus Adm Varnado, La.

JOANNA HARVEY BEARDEN
Art Moorhead

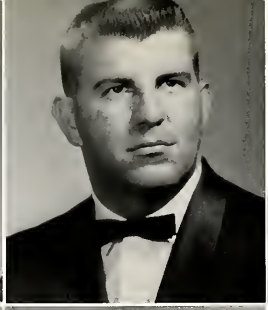

CLINTON JACK BISHOP, JR.
Hist Cleveland

KENNETH A. BLACK
Soc Sci Indianola

FRANK MURRAY BLAKELY
Mus Ed Hattiesburg

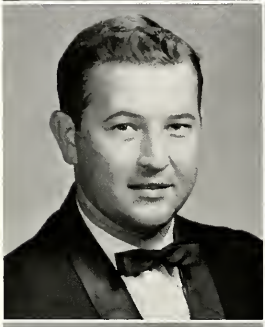

JOYCE WELLS BOOZE
Eng Cleveland

KAREN JANET BOWEN
Elem Ed Blue Springs

SHIRLEY LEONA BOWMAN
Eng Ruleville

NANCYE WILLETTE BRANTLEY
HOEC Cleveland

JANIE FAYE BRASHER
Elem Ed Clarksdale

AUBREY HORACE BREWER
Hist Corinth

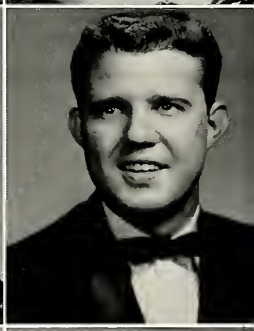

LORETTA FAY BREWER
Bus Ed Batesville

THAD OLIVER BREWER
Bio Rosedale

MARY JO BROCK
Elem Ed Killeen, Texas

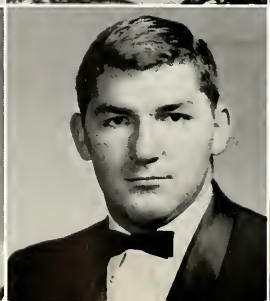

THOMAS ONEAL BROOKS, JR.
Mus Ed — Belzoni

BILLY HOWARD BROWN
Eng — Ecru

JAMES ROBERT BROWN
H&PE — Lexington

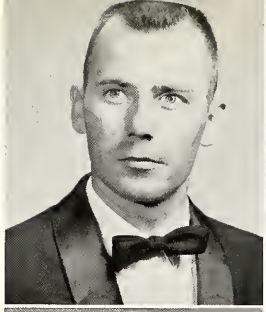
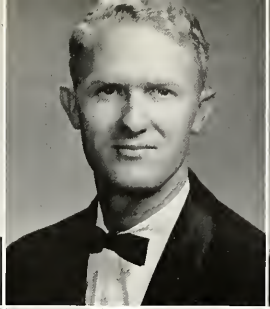
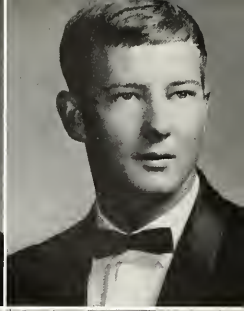

SHIRLEY JOYCE BRYSON
Bus Ed — Greenville

HANSON B. BUFKIN
Music — Cleveland

PERCY R. BUNTIN, JR.
Bus Adm — Oakland

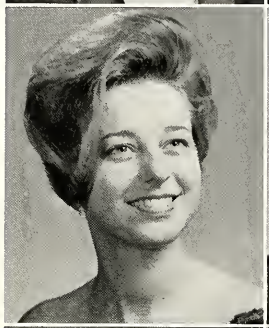
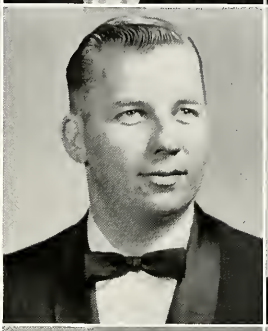
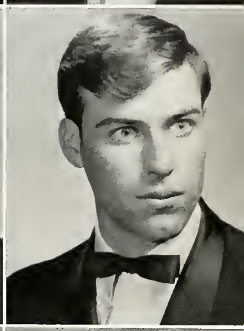

JESSE THOMAS BURCHFIELD
Soc Sci — Drew

MOLLIE MAE BURNS
Math — Cleveland

WYVIS CLAIRE BURRELL
HOEC — Sallis

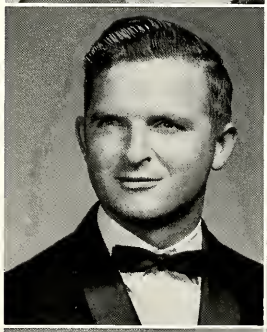

DOROTHY CLAIR BURT
Elem Ed — Houlka

CARL RAY BUTLER
Bio — Sardis

MARION HUNTER CADE, JR.
Hist — Lexington

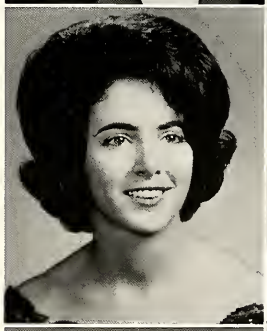
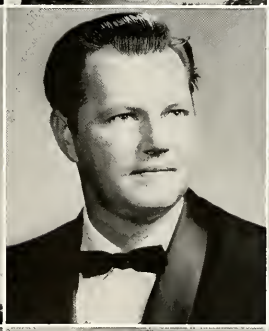
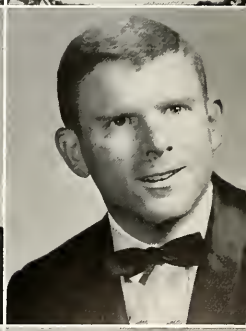

LYNDA ANN CAIN
Elem Ed — Cary

WILLIAM LONG CAIN
H&PE — Sallis

JOHN LOYD CALCOTE, JR.
Mus Ed — McCall Creek

SARA LYNN CAMPBELL
Elem Ed — Inverness

LUCY PAULINE CANIZARO
H&PE — Vicksburg

JERRY WAYNE CANNON
Soc Sci — Philadelphia

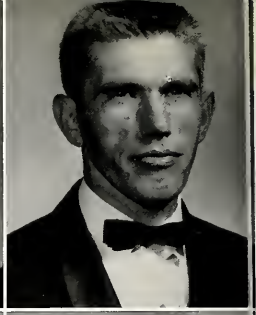

WALTER WELLS CARLTON
Bus Adm — Greenville

CARY GRAY CARPENTER
Bus Adm — Moscow, Tenn.

VIRGINIA SUE CARPENTER
Soc Sci — Cleveland

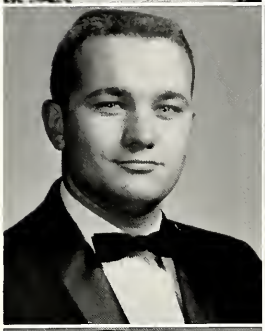
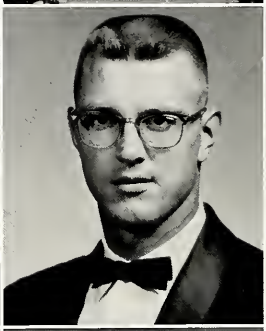

DOROTHY ALFORD CARSON
Eng — Greenwood

LINDA GALE CARVAN
HOEC — Oakland

GLENDA GRAY CAUSEY
Elem Ed — Meridian

KELLY ANN CHAFTON
Chem — New Albany

JIMMIE DALE CHANCELOR
Bus Adm — Stonewall

SANDRA SUE CHANEY
Soc Sci — Kosciusko

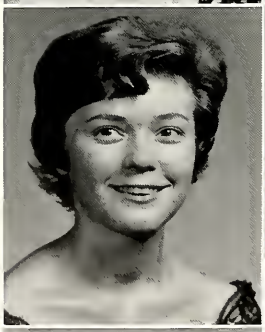
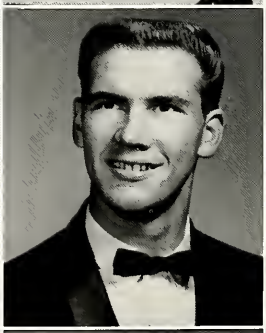

DONNA SUE CHISOLM
Bus Ed — Lexington

PATRICIA ANN CHISOLM
HOEC — Lexington

BOBBY S. CHRISTOPHER
Soc Sci — Cleveland

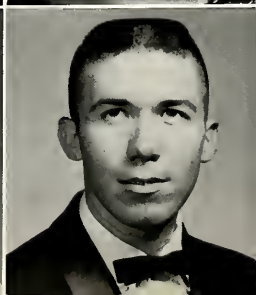

ELIZABETH H. CLEMENT
Elem Ed — Pontotoc

ILA FAYE COBB
Bus Ed — Lambert

ALETHALIE COLE
Mus — Boyle

MINOR MARION COLEMAN
Soc Sci — Coldwater

RICHARD HERBERT COLLIER
Bio — Boyle

LAURIN MACK COLLINS
H&PE — Laurel

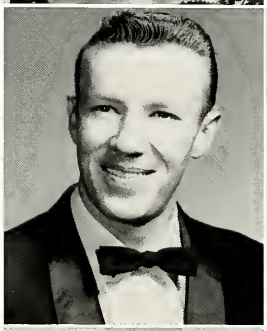
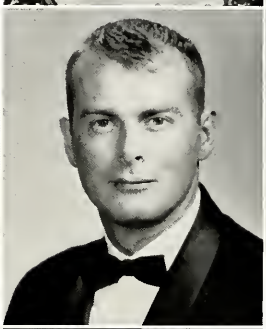
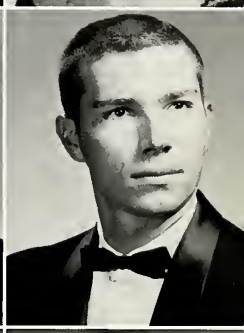

HUBERT EUGENE COOPER
Soc Sci — Durant

DOROTHY M. COSTON
Elem Ed — Crenshaw

PATRICIA GAIL COX
H&PE — Memphis, Tenn.

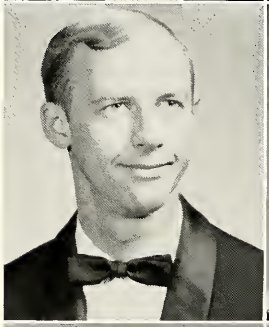

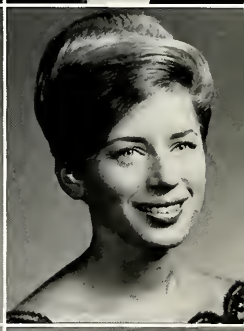

BONNIE JEAN CRAWFORD
Elem Ed — Flora

GLENDA PEARL CROCKER
Bus Ed — Itta Bena

EDWARD BERLIN CROSS
H&PE — Falkner

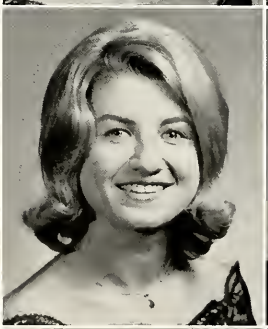

TOMMYE JANE CROSS
Elem Ed — Falkner

CECELIA LENORA CROWE
Elem Ed — Carthage

MARTHA JOE DAVIS
HOEC — New Albany

ANNE JUNE DEHNE
Soc Sci — Washington, Iowa

ROSEMARY CORRERO DENTON
Math — Greenwood

DORIS DEWEESE
Eng — Cleveland

MARIE KIRKLEY DOWNS
Spch — Indianola

BONNIE SUE DUGGER
Spch — Greenville

JAMES BALDWIN DUNCAN
Soc Sci — Itta Bena

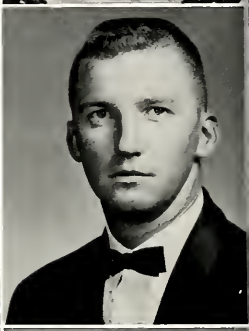

LARRY WAYNE EASLEY
Acctg — Slate Springs

CONNIE RAYE EASTERLING
Elem Ed — Laurel

JIMMY DALE ENGLISH
Bus Adm — Philipp

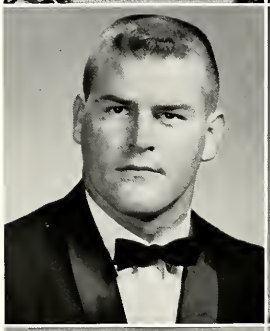

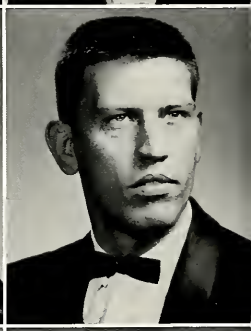

JACK WILSON EZELL
Mus Ed — Union

HARMON ELMO FEATHER
Acctg — Hushpuckena

DONALD DENT FERGUSON
Elem Ed — Vaiden

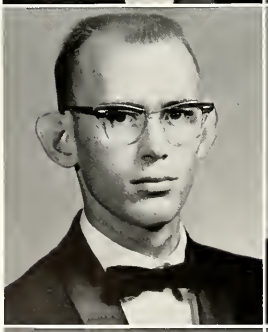
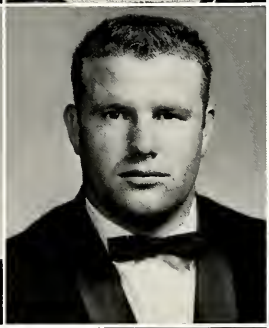
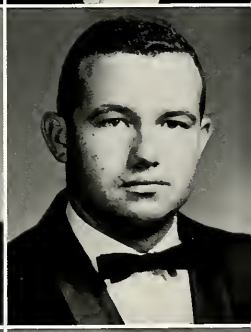

BILLIE WADE FITE
H&PE — Sardis

BARBARA JEAN FLOYD
Elem Ed — Booneville

MARION LORENE FOSTER
Elem Ed — Belzoni

CHARLES ODIS FOWLER, JR.
Math Shelby

BILLY LYNN FRANKS
Bus Adm Lambert

JOHNNY WAYNE FREEMAN
Bus Adm Newton

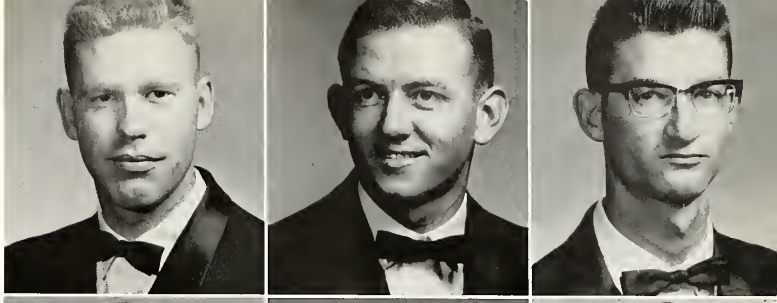

SALVADORE P. GALTELLI
Acctg Shaw

DOROTHY J. GANT
Bio Sardis

ROY JOSEPH GARCIA
H&PE Rolling Fork

JAMES EDWARD GILLAN
Bus Adm Cleveland

BONNIE KATHERINE GOODE
Elem Ed Houston

DAVID EVERETT GORDON
Bio Cleveland

MARIO FRED GRASSIE
Bus Adm Leland

DOROTHY CAROL GRIFFIS
Elem Ed Yazoo City

WILLIAM NICHOLAS GRIFFITH
Bus Adm Cleveland

PERCY HERMAN GROSS
Bus Adm Carthage

SUE MARLENE GUNN
HOEC Walnut

ANN CAROLYN HALES
Elem Ed Marks

DELIA HALLAM
Elem Ed — Cleveland

GEORGE ALBERT HANCOCK
Mus Ed — Cleveland

MARY EVELYN HAND
Elem Ed — Goodman

TOMMY NOEL HANNAH
Acctg — Merigold

WILTON GWIN HANNAH
Soc Sci — Cleveland

DELOIS HARDY
HOEC — Tippo

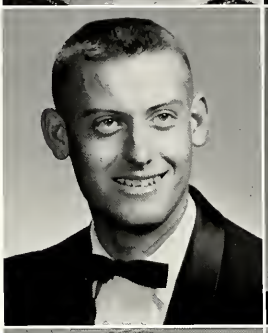

JAMES ELDRED HARDY
Soc Sci — Memphis, Tenn.

JAMES ROBERT HARPOLE
Bus — Clarksdale

JUDITH LOLA HARRISON
Soc Sci — Memphis, Tenn.

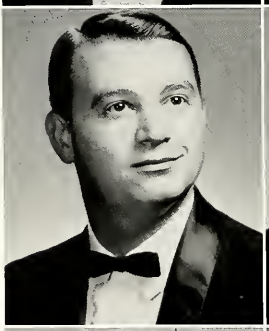
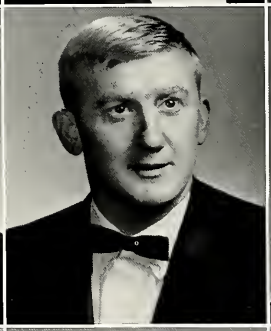

RICHARD JAMES HARRISON
H&PE — Yazoo City

EDNA GALE HARTNESS
HOEC Ed — Indianola

CHARLES HENRY HENDERSON
Bus Adm — Holly Springs

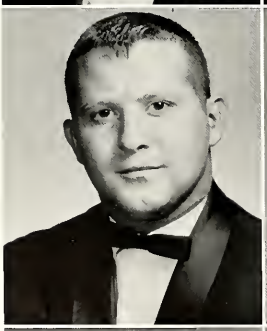

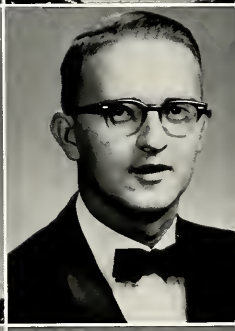

JEWEL BELK HENDERSON
Elem Ed — Duncan

DAVID LEE HERBERT
H&PE — Carrollton

BENNY EARL HERRING
Bio — Kilmichael

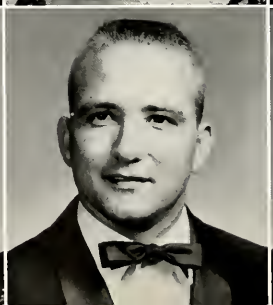
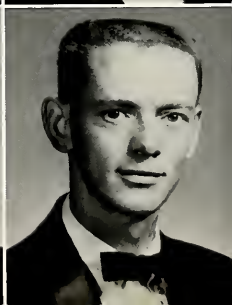

CLARENCE O'KELLY HICKMAN
H&PE Aberdeen

JOHN C. WYLIE HILBURN
H&PE Cleveland

JO ANN HILL
Elem Ed Ruleville

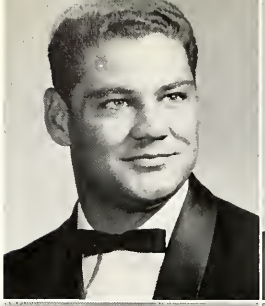
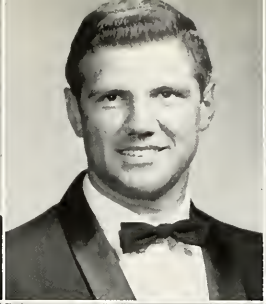

THOMAS EDWARD HILL
Bus Adm Isola

PAUL JOSEPH HOCHMAN
Hist Metuchen, N. J.

BONNIE JOAN HODGES
Elem Ed Greenwood

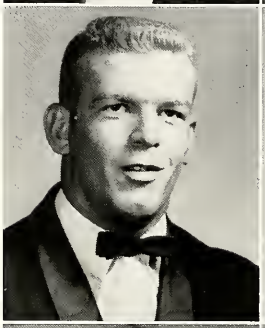
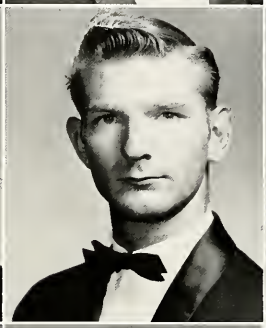
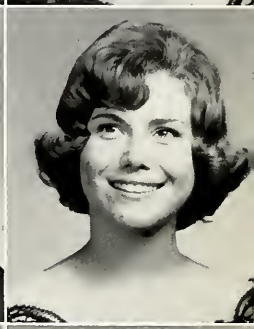

IDA MARILYN HODGES
HOEC Itta Bena

THOMAS EDWIN HODGES
Acctg Winona

CHARLOTTE S. HOGGATT
Math Cleveland

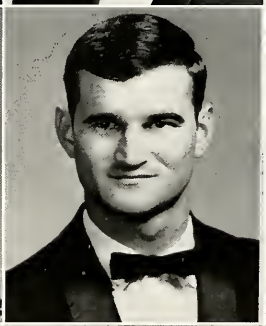

BILLY HAROLD HOLCOMBE
Bus Adm Lambert

LELAND DWAY HOLIFIELD
Bio Clarksdale

HUBERT B. HORTON, JR.
Bus Adm Pontotoc

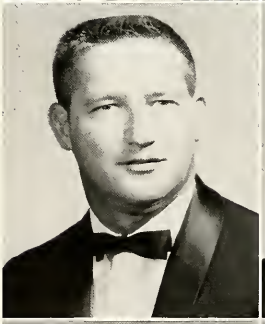
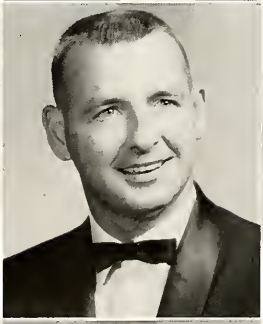

CHARLES LEE HOUSTON
Bus Adm Webb

MARTHA JEAN HUDSON
Science Coldwater

CORNELIA ELIZABETH HUTCHINS
Elem Ed Inverness

GLENDA FAY HUTCHINSON
HOEC — Cleveland

PHILIP RANDOLPH HYNUM
H&PE — Port Gibson

ETHEL LOUISE JAMES
Elem Ed — Shelby

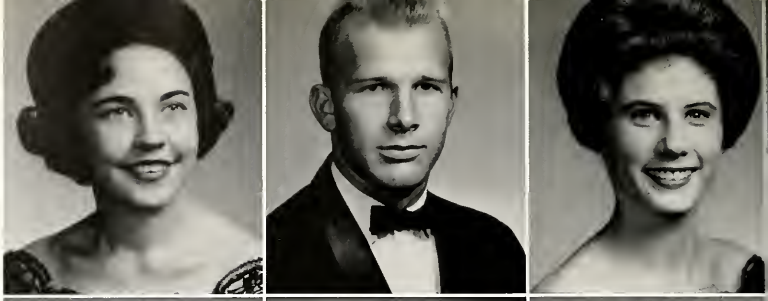

SANDRA DIANE JAMES
Elem Ed — Enid

RAYMOND RODNEY JENKINS
Pol Sci — Green Brook, N. J.

TOM M. JENS
H&PE — Tupelo

JAMES PETER JERNBERG, JR.
Hist — Sumner

JAMES SISLER JOHNSON
Bio — Charleston

WILLIAM PARKS JOHNSON
Math — New Albany

CLARIECE KELLY JONES
Elem Ed — Cleveland

FRANK WEBSTER JONES
Bus Adm — Greenville

JENE DON JONES
Physics — Tutwiler

MARSHALL ANDERSON JONES
H&PE — Webb

ARTHUR CLAIBORNE KELLY
Pol Sci — Clarksdale

CAROL ANN KELSO
Bus Ed — Cleveland

TRAVIS E. KENDALL
Acct — Courtland

DOUGLAS L. KIRKSEY
Soc Sc — Sunflower

TEDDY R. KITTLE
Bus Adm — Cleveland

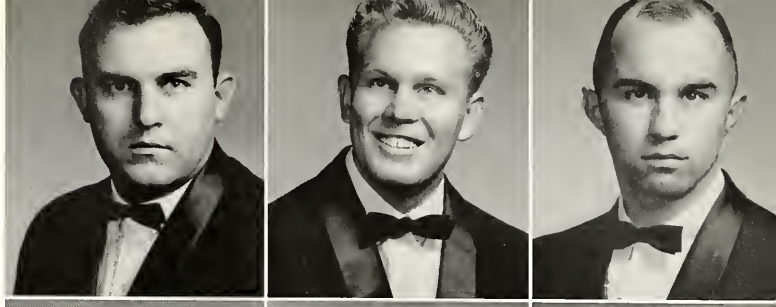

LABON KOLB
Elem Ed — Maben

VERA E. LAIRD
Math — Tchula

JACQUELINE LAKE
Hist — Acra, N. Y.

GEORGIA CAROL LAND
Elem Ed — Drew

LULA FRANCES LARCOM
Elem Ed — Greenwood

ESTER LAUDERDALE
H&PE — Booneville

BILLY KENT LEACH
Bus Adm — Greenwood

JOYCE CARNES LEE
Elem Ed — Cleveland

JAMES EVANS LEVER
Bus Adm — Macon

DONALD TATUM LIGHT
Sci — Greenwood

PAUL LEON LIGHTSEY
Bus Adm — Bay Springs

FRANCIS W. LINDSEY
Elem Ed — Sledge

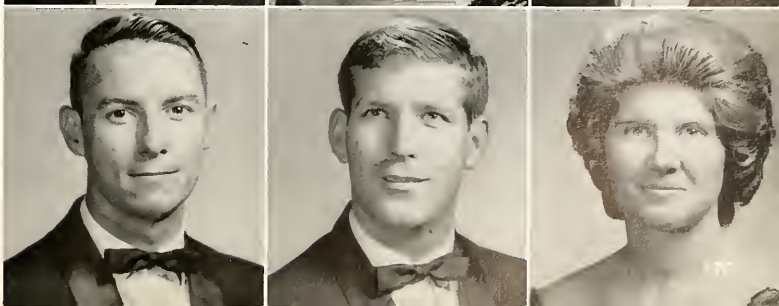

LINDA DIANE LITTLE
Bus Ed — Indianola

ROBBIE HELEN LITTLE
Elem Ed — Holcomb

EVELYN NYLEENE LOWERY
HoEc — Indianola

MARY ELLEN LUCKETT
Elem Ed — Greenwood

CHARLES C. MAGEE
Acct — Indianola

GWENDOLYN JO MAGEE
Eng — Indianola

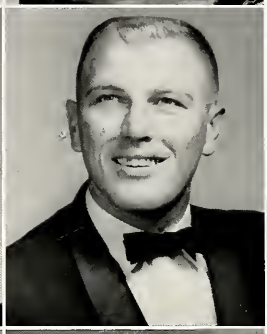

CATHERINE MARASCALCO
Elem Ed — Grenada

CAROLYN MASSEY
Elem Ed — Cleveland

PATRICIA K. MASSEY
Elem Ed — Lambert

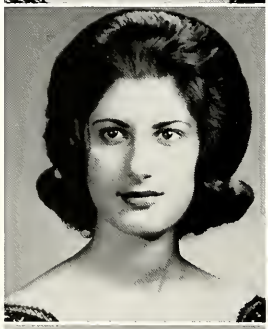

JERRY LEE MAXEY
Bus Ad — Grenada

DAN L. McALPIN
H&PE — Magee

BETTY GAYLE McCLURE
HoEc — Ackerman

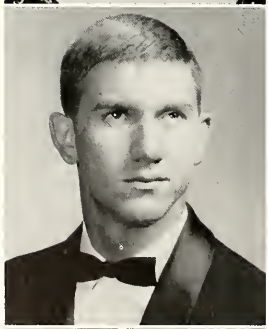
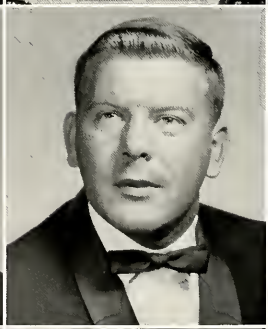

ELEANOR L. McCORMACK
Eng — Coffeeville

CHARLES EDWIN McCALL
Mus Ed — McCall Creek

PAUL TED McCULLEY
Soc Sci — Summit

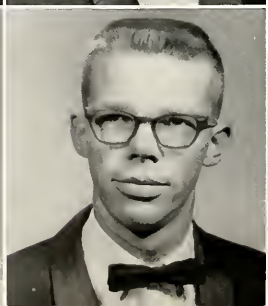
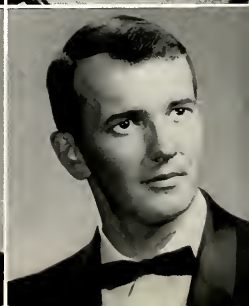

EVELYN M. McGEE
Eng — Leland

JUDY MARIE McGEE
Mus Ed — Brookhaven

SHIRLEY WADE McGILL
Elem Ed — Ashland

JUNE FAYE McGLONE
Soc Sc — Holcome

JAMES RICHARD McKNIGHT
Bus Adm — Bruce

SANDRA J. McNEER
Eng — Jackson

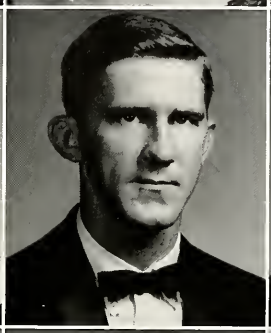

CAROLYN J. MERRITT
Bus Ed — Pontotoc

EDWARD EARL MILAM
Acct — Hernando

JAMES CHARLIE MILES
H&PE — Batesville

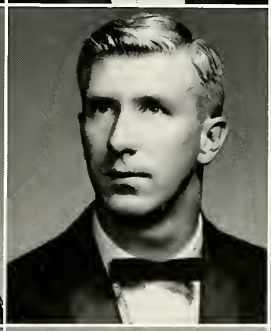
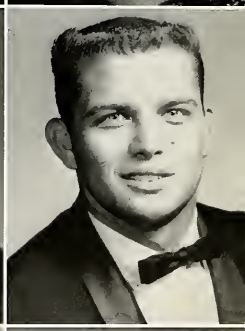

ANN LEE MILLER
HoEc — Memphis, Tenn.

JAMES ALTON MILLER
Soc Sc — Yazoo City

GLORIA ANN MILLS
Sec Sc — Nettleton

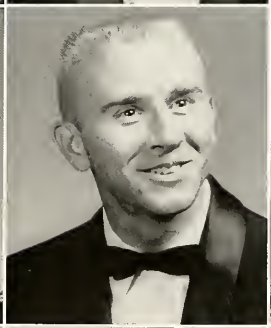

ZULA JAUWIECE MIMS
Mus — Coila

TOMMY JAY MINOR
Soc Sc — Clarksdale

SAMUEL EDWARD MITCHELL
Bus Ad — Cleveland

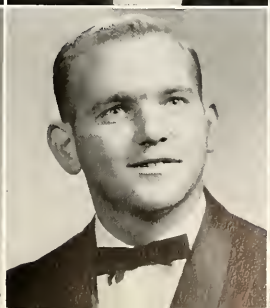
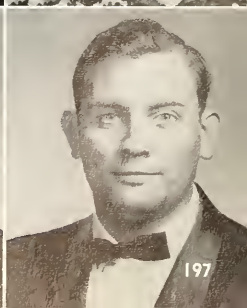

JAMES MONROE MIXON
Mus — Ruleville

CAROLYN SUE MOORE
Math — Corinth

JOHN M. MORGAN
Bus — Greenville

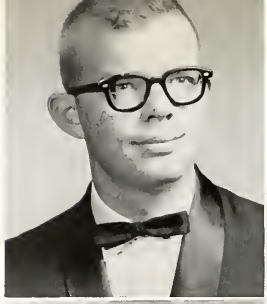

DOUGLAS W. MORRIS
Acct — Belen

JANET S. MOSLEY
Elem Ed — Cleveland

BOBBY GENE MURPHY
Bus Ad — Cleveland

CHARLES EDWARD NABORS
Bio — Greenville

MARTHA SCOTT NEAL
H&PE — Indianola

GINNY SUE NEELY
Elem Ed — Indianola

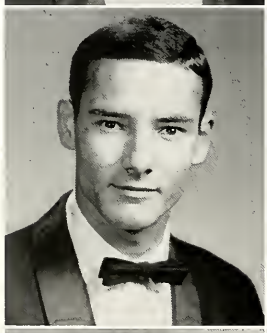

MORRIS DURAN NEWELL
Math — Pontotoc

JANE LOUISE NEWMAN
Bus Ed — Valley Park

JOHNSON LEWIS NICHOLS
Bus Ad — Hernando

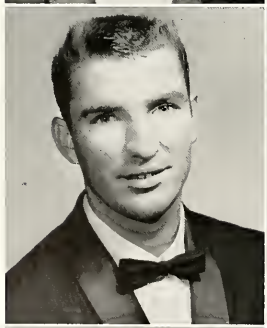

WILLIAM H. OLIVER
Bus Ad — Winona

JUDY JEANINE O'NEAL
Elem Ed — Sledge

GARY LEE PACE
H&PE — Rome, Ga.

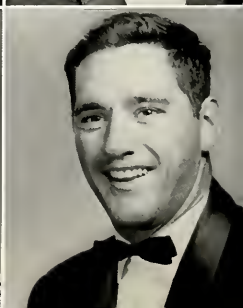

HELEN M. PALMERTREE
Bus Ed — Vaiden

HAL MILLER PARCHMAN
Bus Ad — Clarksdale

MAX D. PARISH
Acct — Cleveland

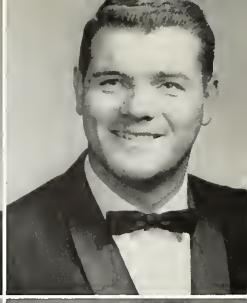

BIVEN BEAKSTLE PATTERSON
Pol Sc — Yazoo City

CLARENCE HUNTER PEGRAM
H&PE — Dundee

SARAH ANN PENNINGTON
HoEc — Tupelo

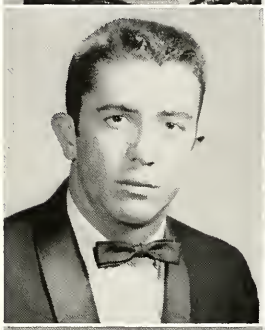
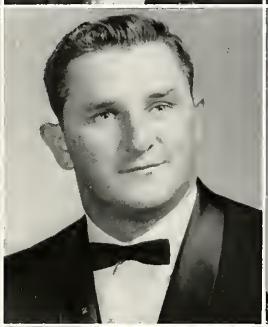
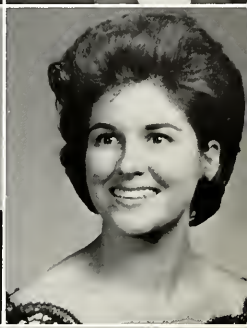

JOHN ROBERT PETTIT
Acct — Cleveland

GEORGE MARTIN PHYFER
Hist — Cleveland

AUSBIN GARRETT PIPPIN
Bus Ad — Leland

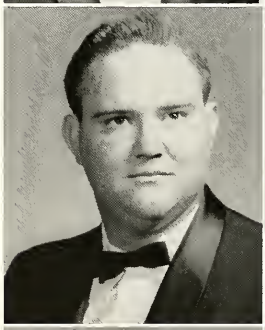
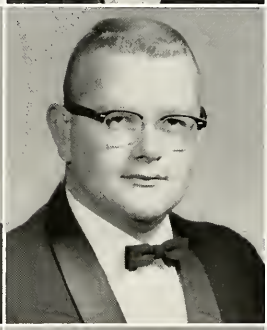

WILLIAM THOMAS PITTS
H&PE — Laurel

MARY FRANCES POWELL
Elem Ed — Louise

WALKER HUGHES POWELL
Soc Sc — Doddsville

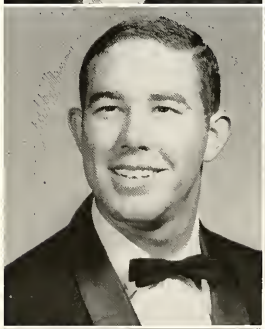

FRANK D. PREWITT
Bus Ad — Vaiden

CHARLOTTE CARROLL RAY
H&PE — Clarksdale

PHILENE PHILEN RAY
Elem Ed — Shelby

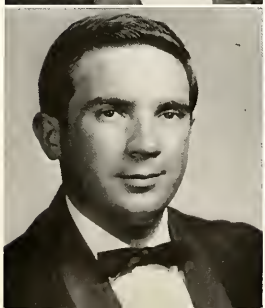

REBECCA ANN RAY
Elem Ed — Greenwood

CECILE REEVES
Mus Ed — Bogue Chitto

LANGSTON ROGERS
Soc Sc — Calhoun City

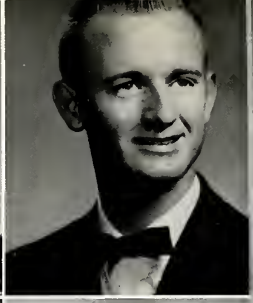

MARGARET HENSON ROTH
Elem Ed — Itta Bena

CHARLENE RUSSELL
Elem Ed — Beulah

WINSTON NEWELL RUSSELL
Bus Ad — Belzoni

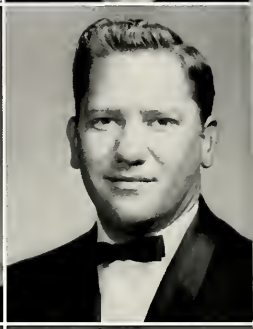

JAMES TROY SANDERS
Soc Sc — Carthage

BILLYE CLARICE SANDERSON
Elem Ed — Greenwood

POLLY ANN SATCHFIELD
Sec Sc — Cleveland

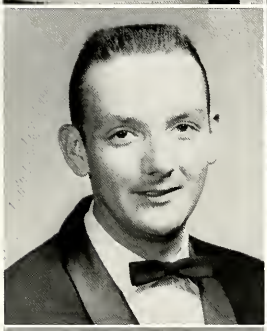

TRAVIS H. SATTERFIELD
Bus Ad — Benoit

JAMES WEBB SCALES
Chem — Starkville

CHARLES ALBERT SCHWARZ
Acct — Greenville

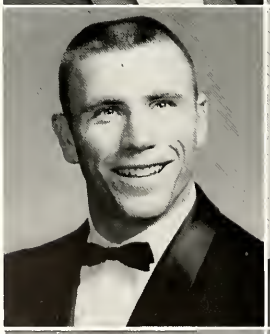
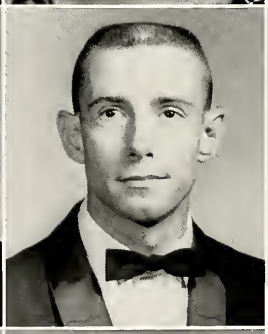
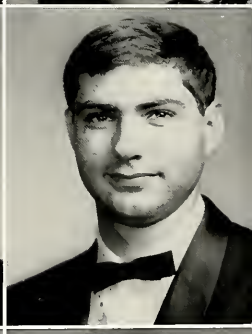

ROBERT WARREN SCOTT
Math — West Memphis, Ark.

MARY LOUISE SERIO
Bus Ed — Greenwood

GEORGE LEWIS SHAW
Mus Ed — Morton

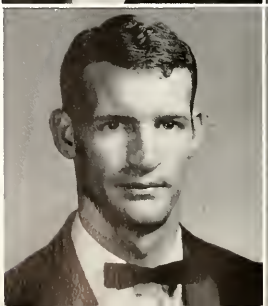

SYLVIA LEE SHEEDY
Elem Ed — Ackerman

RICHARD WALLACE SHEFFIELD
Soc Sc — Handsboro

WILLIAM MORRIS SHIELDS
Acct — Greenville

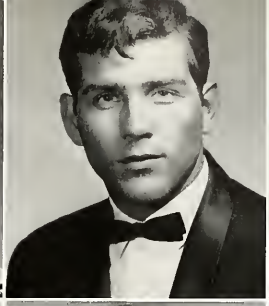

EWELL N. SHIVERS
Acct — Ramer, Tenn.

EMILY WOODWARD SHULTS
Elem Ed — Como

LYDA SIDDON
Home Ec — Hollandale

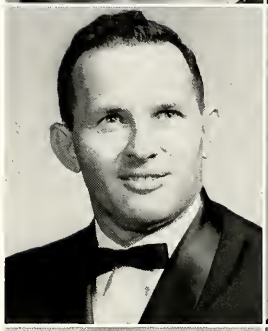

O. B. SINGLETON
Acct — Cleveland

HANNIE MARIE SISTRUNK
Elem Ed — Parchman

FRANKLIN J. SKINNER
Math — Iuka

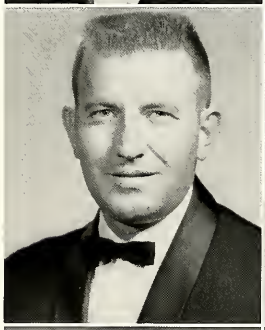

BARBARA ANN SMITH
Bus Ed — Louisville

DENNIS GAYDEN SMITH
Spch — Indianola

JUDITH GARREN SMITH
H&PE — Leland

REBECCA S. SMITH
Elem Ed — Cleveland

WILLIAM A. SMITH
Bus Ad — Cleveland

ANN SMITH-VANIZ
Bus Ed — Cleveland

CAROLYN B. SMITH-VANIZ
Eng — Canton

JACK SNYDER
Acct — Sarasota, Fla.

BETTYE H. SORRELL
HoEc — Belzoni

QUENTION EUGENE SPRUILL
Hist — Rolling Fork

THOMAS MARLIN STANFORD
H&PE — Marks

EDWINA D. STATEN
HoEc — Holcomb

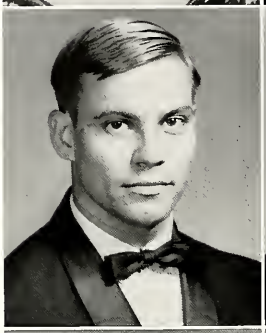
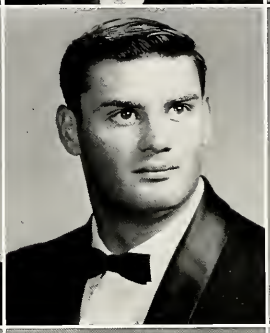

LINDA JO STATEN
Math — Carrollton

FRED MONROE STEELE
Soc Sc — Jackson

MARY ELIZABETH STOCKTON
Elem Ed — Winona

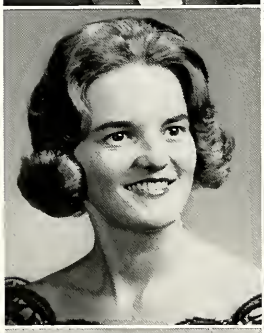
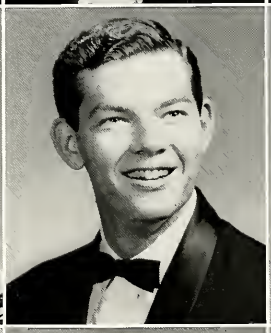

JOSEPH BENJAMIN STRAZI
Acct — Greenville

CECILIA MARIE STRONG
HoEc — Coldwater

SANDRA KAY STRONG
Mus Ed — Greenwood

SUSAN LAVERN STUART
H&PE — Greenville

ELLEN SUDDUTH
Bus Ed — Goodman

CELESTE MARY SULLIVAN
Bus Ed — Cleveland

WILLIAM ARHETT SULLIVAN
Eng — Skene

SARA ANNE SUMRALL
Elem Ed — Pass Christian

HAROLD DEAN SWINDOLL
Bus Ad — Greenville

CHARLOTTE BELL SYKES
Bus Ed — Inverness

JUDITH HAYNES TAYLOR
HoEc — New Albany

PERCY PAUL TAYLOR
Bus Ad — Tchula

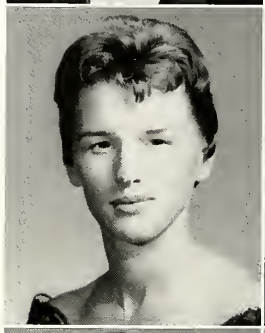

JAMES ARTHUR TEDFORD
Bus Ad — Lyon

JAMES RAY THIGPEN
Elem Ed — Bay Springs

BETTY JEAN THOMAS
Elem Ed — Greenville

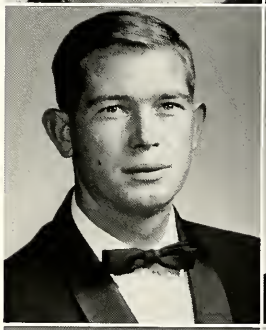

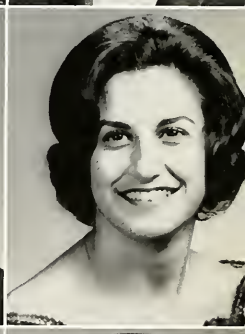

JAN ALFORD THOMAS
H&PE — Tunica

MARY ELLEN THOMAS
Bus Ed — Clarksdale

JIMMY LEON THOMPSON
Bio — Cleveland

EMIL EUGENE THORNTON
H&PE — Sardis

JOHNNY E. THORNTON
Bus Adm — West

ELIZABETH J. TOOLE
Elem Ed — Enid

STANLEY F. TOPOL
Art — Greenville

VINCENT TROPEANO
Acct — Green Brook, N. J.

BARBARA SHARON TUCKER
Span — Greenwood

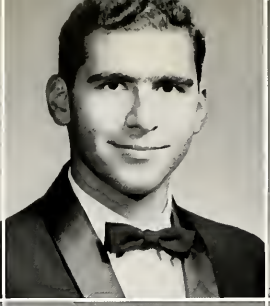

ELIZABETH TURNER
HoEc — Hollandale

MILDRED CLAIRE TURNER
Eng — Clarksdale

WILSON EUGENE TYER
Math — New Albany

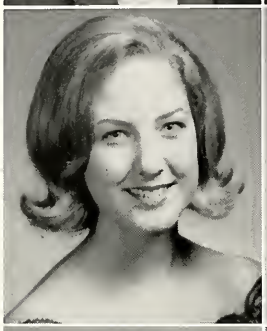

BILLY RAY TYLER
Acct — Cleveland

WANDA LEA TYNER
Bus Ed — Greenwood

NORMA CHRISTINE VANCE
HoEc — Drew

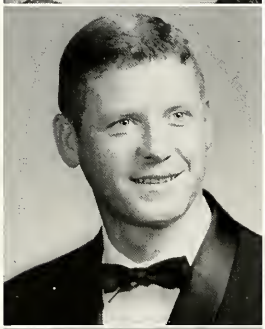

CAROL S. VANDEVERE
HoEc — Yazoo City

DONALD LAMAR VINEYARD
Bus Ad — Boyle

JOHNNIE LOU WAGNER
Elem Ed — Isola

FRANCES PAYNE WALLACE
Bus — Cleveland

JAMES WILLIAM WALLER
Math — Crowder

LEWIS S. WALTON
Eng — Slate Springs

REBECCA ANNE WARD
Music — Sardis

FRANCES MOORE WARREN
Elem Ed — Cleveland

RODGER DOWNING WASSON
Bus Ad — Greenville

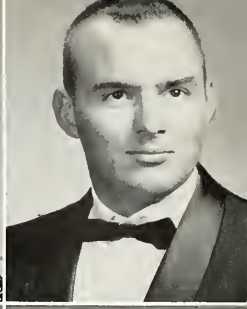

LANA GAIL WEATHERLY
Eng — Cleveland

ADEN KENNETH WEBB
Chem — Ashland

REBECCA ANN WEBSTER
H&PE — Cleveland

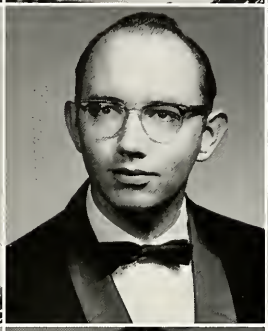

CLARENCE HARTWELL WHEELING
Bio — Roanoke, Va.

CAROLYN SUE WHITE
Eng — Ruleville

GERALD LAMAR WHITE
H&PE — Louisville

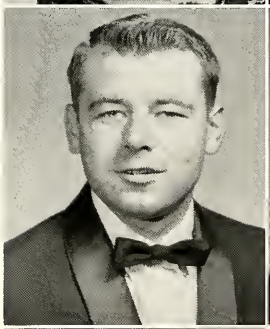

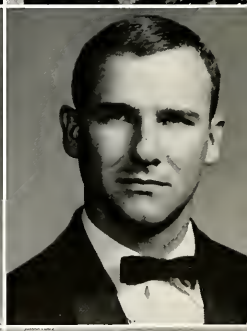

HOWARD WHITEHURST
Soc Sc — Coldwater

ALBERT LOUIS WILCOX
Pol Sc — Chatham, N. Y.

JERRY ELLIS WILKINSON
Mus Ed — Meadville

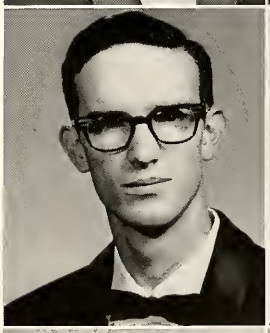

DAVID BASS WILLIAMS
Bus Ad — Senatobia

KAREN FAYE WILLIAMS
Soc Sc — Cleveland

KATHRYN K. WILLIAMS
Elem Ed — Greenwood

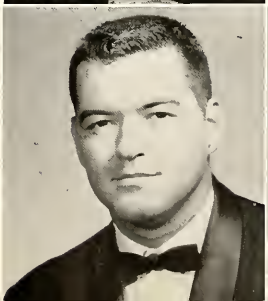

JERRY LEE WILLIAMSON
Soc Sc — Pope

EVELYN RAE WINDERS
Elem Ed — Tupelo

GLENDA FAYE WRIGHT
H&PE — Charleston

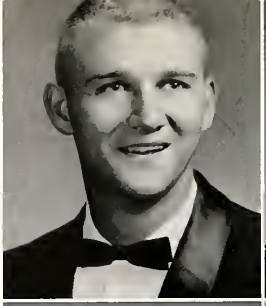

JOANNE WRIGHT
Eng — Coffeeville

JERRY NEWELL WYATT
Soc Sc — Grenada

CHARLES GARY YATES
Math — Coffeeville

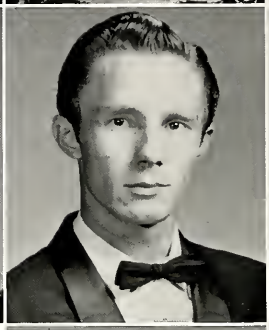

PRISCILLA YEE
Elem Ed — Leland

BETTY GRACE YOUNG
HoEc — Marks

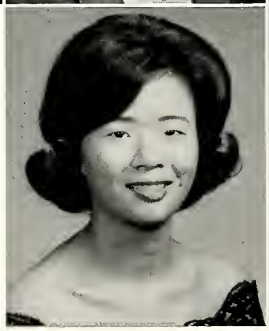

Camille Busby, Bobby Cauthen
SOPHOMORE FAVORITES

Beth Turner, Laurin Collins, Mary Luckett
SENIOR FAVORITES

CLASS FAVORITES

Not pictured:

Ann Ray, Liberty Cash
JUNIOR FAVORITES

Georgia Abraham
FRESHMAN FAVORITE

PRESIDENT
Jeff Williamson

VICE-PRESIDENT
Stella Cuicchi

SECRETARY
Edna Barr

ELECTION COMMITTEE REPRESENTATIVES

John Pendergrass Jan Graves

TREASURER
Judy Johnston

Juniors

REPORTER
John Pendergrass

ABBEY, CHARLES EDWARD
Laurel
ABLES, MARILYN DALE
Goodman
ADAMS, BARBARA ANN
Charleston
AGEE, LYNN ALLEN
Kenya, E. Africa

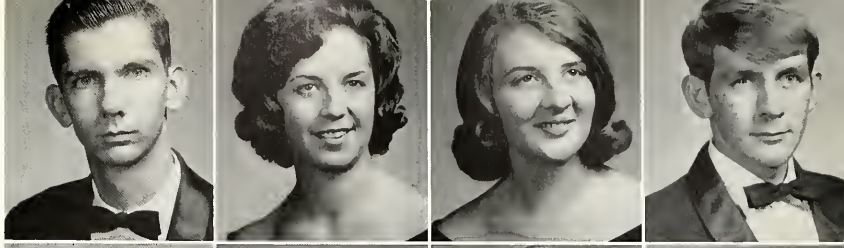

ALLEN, EDGAR LEE
Clarksdale
ALLEN, LOYDALE LIGON
Clarksdale
ARNOLD, JAMES EDWARD
Sardis
ARNOLD, PHILLIP
Baton Rouge, La.

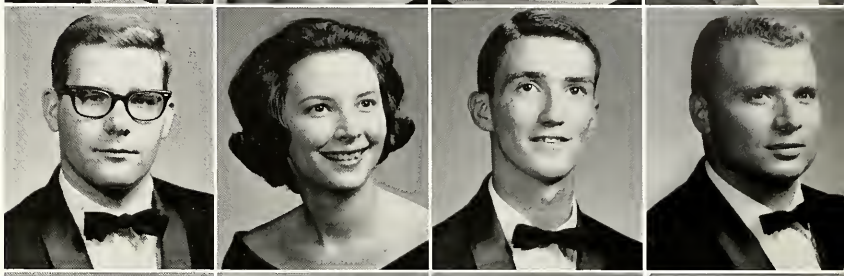

ARNOLD, SARAH FRANCES
Sardis
AUSTIN, CHARLES
Kilmichael
BAGLEY, EDWIN DAVID, JR.
Greenville
BAILEY, BETTY LOU
Lyon

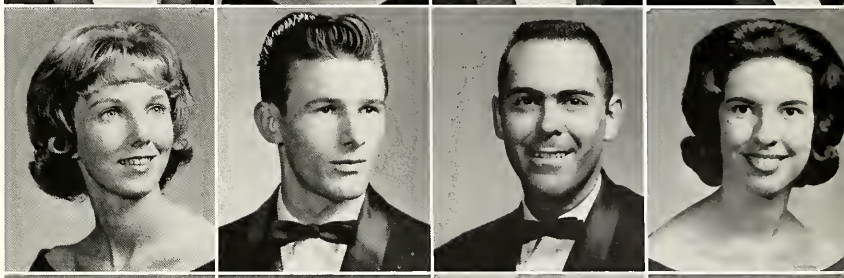

BAILEY, GERALD LOTT
Brookhaven
BAIRD, BOBBY GUY
Cleveland
BAKER, LYNN WOMBLE, JR.
Hernando
BARKLEY, WILLIE ANN
Blue Mountain

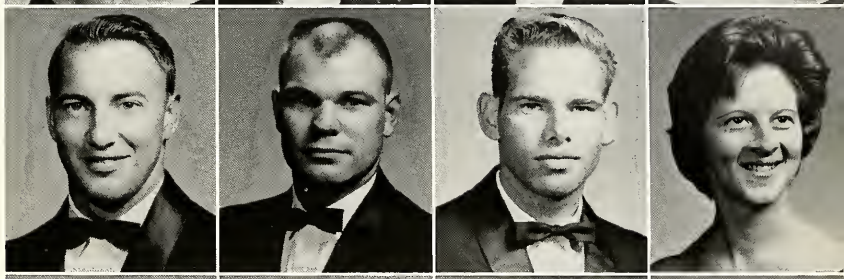

BARNES, JEAN
Steele, Mo.
BARONET, ANN
Shaw
BARR, EDNA
Cleveland
BENNETT, JOYCE T.
Clarksdale

BISHOP, TONI
New Albany
BLACKWELL, HAROLD
Jackson
BLACKWELL, GERALD
Jackson
BLACKWOOD, MARION, JR.
Cleveland

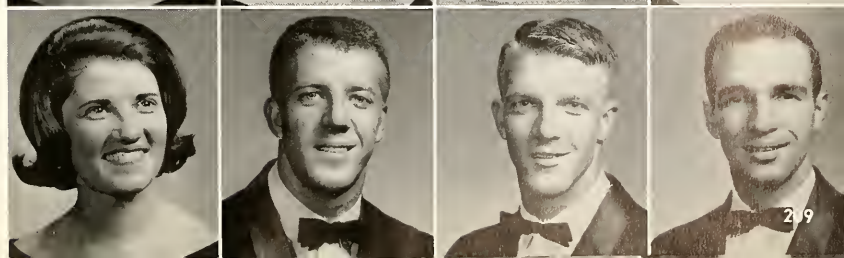

BELK, JAMES
Greenwood
BLOCKER, BEVERLY
Carthage
BONDS, SUE
Cary
BOONE, JOHN
Grenada

BOSTICK, GLADYS
Jackson
BRADLEY, BILLY
Lexington
BROOKS, JAMES
Booneville
BROWER, JERRY
Philipp

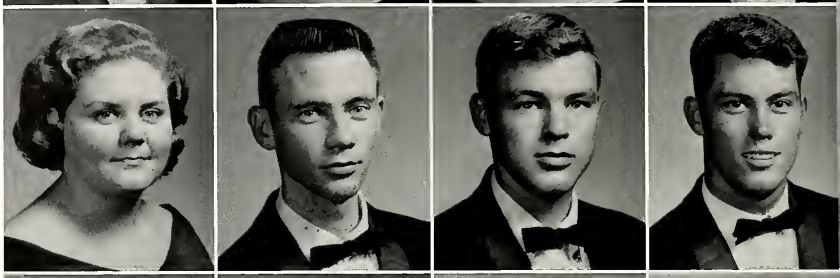

BROWN, GWEN
Panther Burn
BUCHANAN, CURTIS
Indianola
BURRELL, LINDA
Louise
BUTTS, GENE
Sunflower

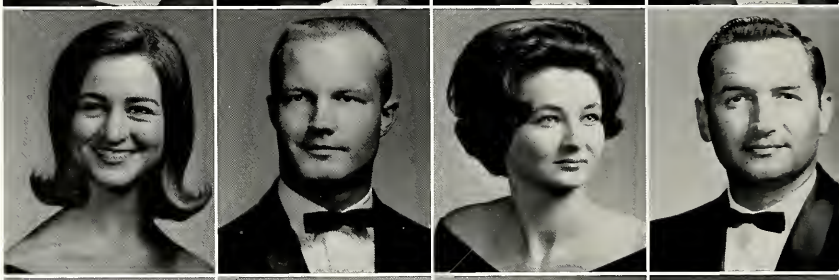

BYNUM, ROGER
Canton
BYRD, TERRY
Lumberton
CALVERT, ROGER
Greenville
CAMPBELL, SHIRLEY
Cleveland

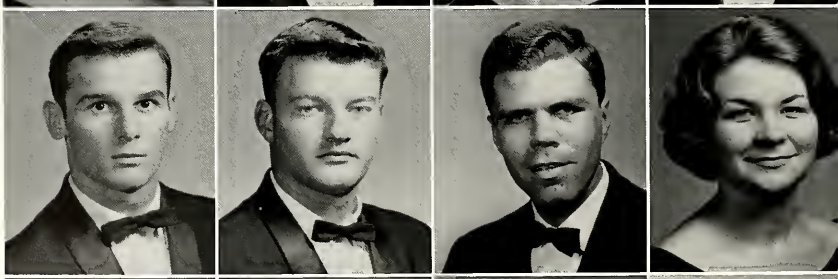

CANON, CAROLE JO
Vaiden
CAROLLO, LINDA
Leland
CARROLL, LARRY
Cleveland
CARTER, KENT
Bassfield

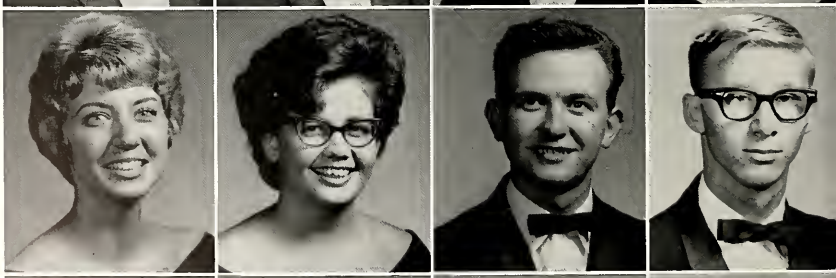

CARVAN, PAT
Oakland
CASH, LIBERTY
Memphis, Tenn.
CHESSER, GEORGE
Starkville
CHIRAVALLE, VINCENT
Linden, N. J.

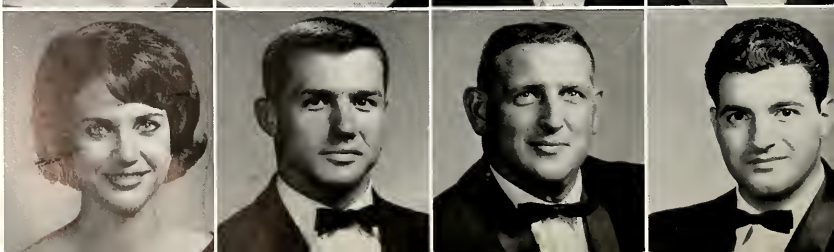

CHRESTMAN, PATRICIA
Marks
CLARK, HARVEY
Kosciusko
COFFEY, JANICE
Etta
COLLIER, BURNICE E.
Cleveland

COLLIER, CHARLES
Hickory Flat
COLLINS, JAMES EDWARD
Knoxville, Tenn.
COLLINS, KAYE
Cleveland
COMMER, LINDA
Marks

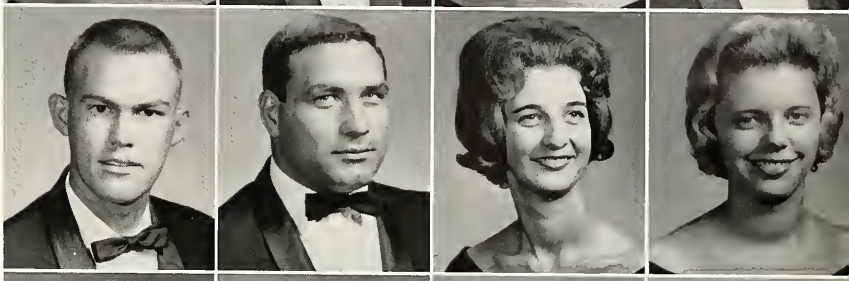

CONAWAY, ILA VEE
Burnsville
COOK, SARA MONETTE
Baldwyn
CORDER, JERRY LANE
Duck Hill
COX, GEORGE WENDELL
Columbia

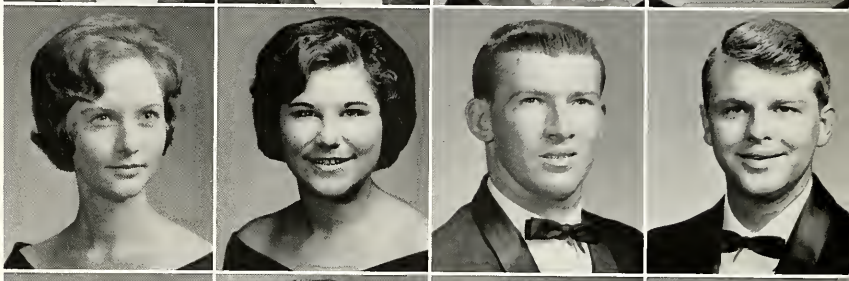

CRENSHAW, BETTY JO
Ackerman
CROWELL, LARRY GILL
Batesville
CRUMP, WESLEY ANN
Byhalia
CUICCHI, STELLA
Shaw

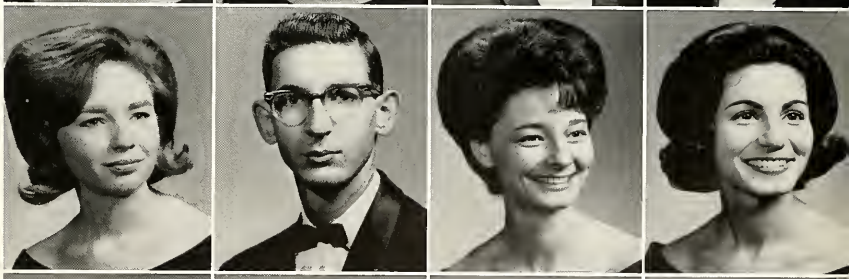

CULPEPPER, GLORIA DAWN
Greenville
DAVIS, BETTE
Hattiesburg
DAVIS, CHARLES SPENCER
Grenada
DAVIS, HUBERT FLOYD
Canton

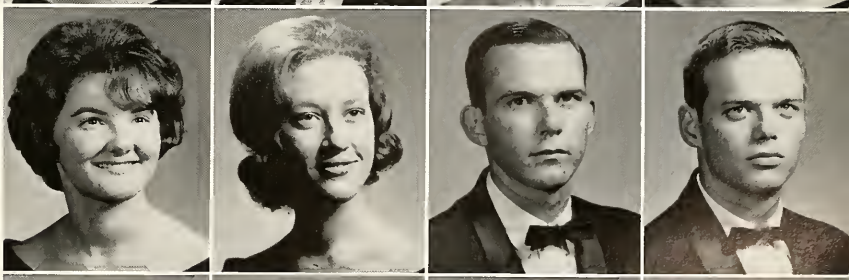

DEHONEY, CHRIS
Memphis, Tenn.
DENHAM, TOMMEY JOHN
Louisville, Ky.
DEVINE, BETTY ANN
Drew
DODSON, FREDERICK LEE
Columbus

DUNAGIN, CHARLES
Calhoun City
EVANS, LOISE P.
Gulfport
EVANS, PATRICIA
Holly Springs
FASINSKI, FRANK
Green Brook, N. J.

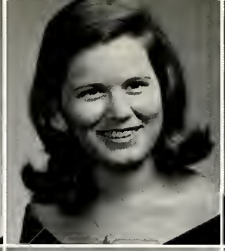

FEDRIC, DIANE
Grenada
FENNELL, DON
Clarksdale
FERRETTI, TULLIO, JR.
Iowa, La.
FIKE, CAPPIE
McLain

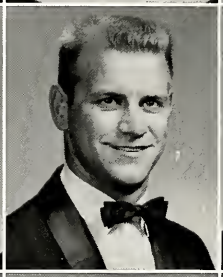

FITE, JUDY
Lexington
FLANAGAN, EARL MACK
Cleveland
FLOYD, BETTY
Kilmichael
FLOYD, LINDA
Cleveland

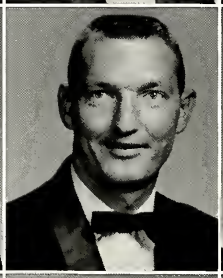

FORE, BRYAN
Lexington
FORTENBERRY, DOROTHY
Cleveland
FOWLER, BETTY JEAN
Shelby
FOWLER, DOUGLAS
Grenada

FRANKS, JAMES ANTHONY
Baldwyn
FRYMYER, LINDA
Greenwood
FUNDERBURG, JAMES
Elliott
GAITHER, JAMES
Shaw

GARDNER, ELIZABETH
Amory
GASPARINI, GUY ANNE
Shaw
GIBSON, KENNETH RAY
Vaiden
GLASCO, ANNIE LAURIE
Greenville

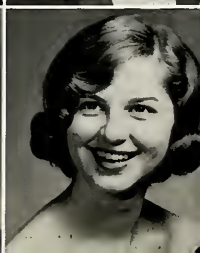

GOLDEN, SARAH
Maben
GOOLSBY, BETTY JANE
Myrtle
GORMAN, RICHARD
Grenada
GRACE, PHILLIP
Greenville

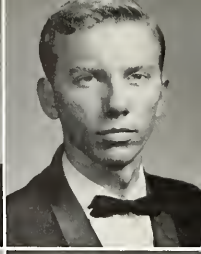

GRAVES, JAN
Jackson
GRIFFIN, THOMAS
Grenada
GULLEY, WALTER
Winona
HAGAN, MARY
Minter City

HALFORD, RITA
Belzoni
HANSON, BILLY
Greenville
HARDIN, HELON
Calhoun City
HARPER, TOM
Fayette

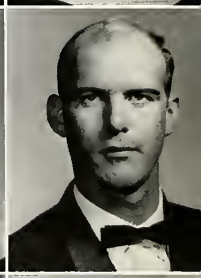

HARRISON, JERRY
Greenville
HARVEY, BUDDY JACK
Rome
HAUSMANN, TERRASETA
Vaiden
HERRINGTON, CLYDE
Ruleville

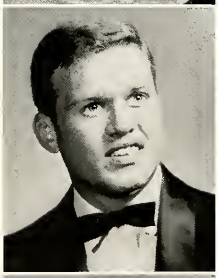
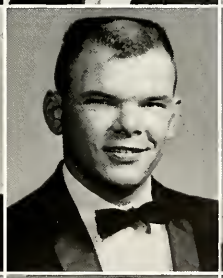

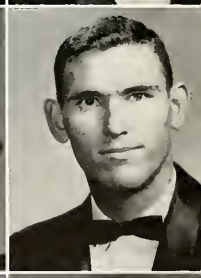

HILL, EUGENE
Cleveland
HILL, THOMAS
Oakland
HILLHOUSE, SANDRA
Eupora
HOLCOMBE, DAPHNE
Crowder

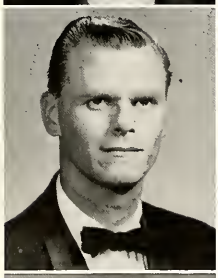
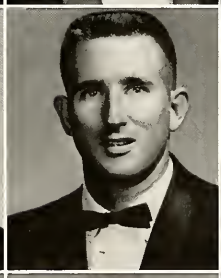

HOLDER, TOMMY
Lexington
HOLDER, LINDA
Cleveland
HOWELL, MARTHA RAE
Clarksdale
HUGGINS, WILLIAM
Greenwood

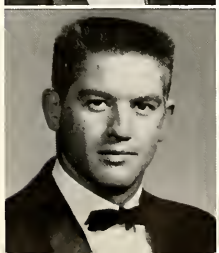

HUGHES, ENOS BRYANT, JR.
Parchman
HUGHES, KAY WILSON
Mayfield, Ky.
HUNT, FRANKLIN EUGENE
Biloxi
HUNTER, FRANCES FALINE
Cleveland

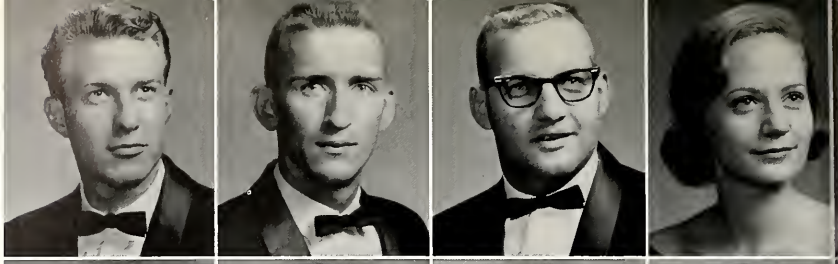

IRWIN, CLIFFORD ARCHIE
Yazoo City
JACKSON, HUGH LARRY
McComb
JACKSON, MELODY
Wellsville, Ohio
JENKINS, ROBERT MILLER
Darlove

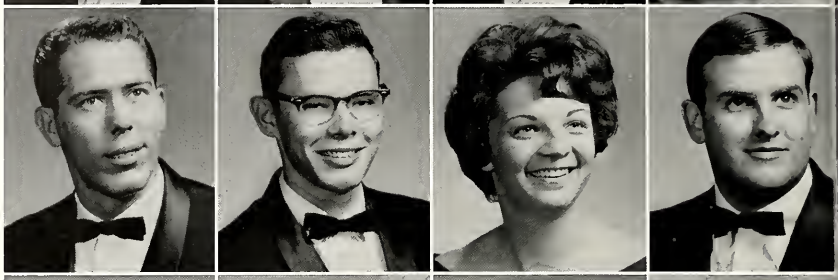

JENNINGS, CAROL LOUISE
Vance
JOBE, JAMES ROBERT
Baldwyn
JOHNSON, JERRY
Cleveland
JOHNSON, ROBERT EDWARD
Sharon

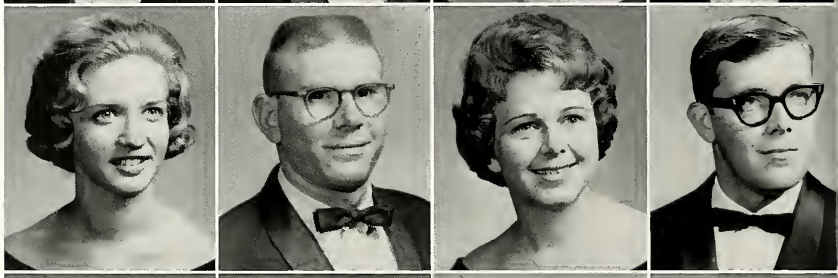

JOHNSTON, DOROTHY JAYNE
Greenwood
JOHNSTON, JUDITH
Cleveland
JOINER, LLOYN BENJAMIN
Greenwood
JOLLY, CHARLES
Collinsville

JONES, MARTHA ANNE
Inverness
JONES, MARY LOU
Thornton
JUNKIN, JIMMY OWEN
Cleveland
KELLER, NANCY
Greenville

KELLY, HERBERT M.
Picayune
KILLEBREW, BETTY SUE
Cruger
KILLEBREW, BOBBY
Greenville
KIMBRO, MARGARET JANE
Marks

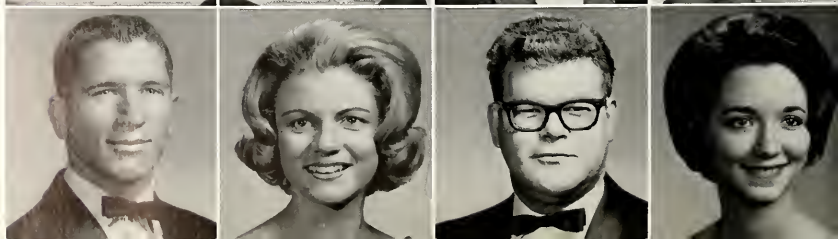

KINNEY, COLLEEN
Dermott, Ark.
KITCHENS, GLYNN, JR.
Ellisville
KLINE, CORNELIA
Houston
LAMB, JACK
Shaw

LAMBERT, BESSIE
Horn Lake
LANEY, MARY LOUISE
Greenville
LANGLEY, GEORGE WESLEY
Greenville
LEWIS, DALE
Durant

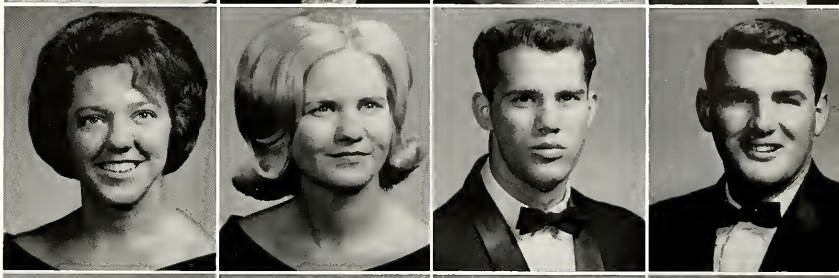

LOCKE, JERRY
Winona
LUCIUS, PEGGY
Eupora
MAGEE, CHARLENE
Oakland
MASON, BETTY JOYCE
Clarksdale

MASON, CHARLENE
Greenville
MAYFIELD, JAMES
West
MAYNOR, BEN
Clarksdale
MAYO, SHIRLEY FAYE
Sledge

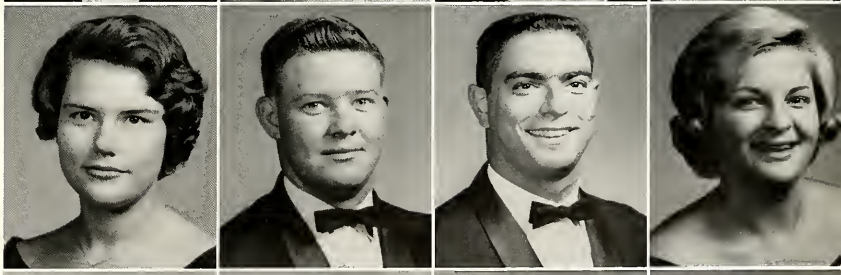

McADAMS, JOHN
Kosciusko
McBRIDE, CHARLES
Durant
McCALOP, BETTYE
Holcomb
McCAUGHAN, PENELOPE
Hernando

McCLELLAN, ROBERT
Indianola
McCURDY, JAMES
Greenwood
McDONALD, WAYNE
Winona
McELROY, JAMES
Hernando

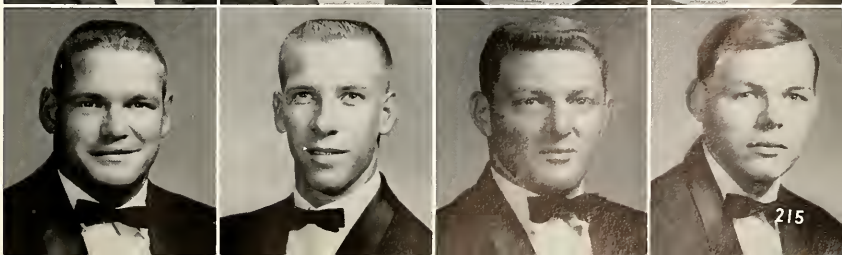

McGUFFEE, CHARLES
Drew
McGUFFEE, MARY McVAY
Drew
McKIBBEN, BOBBY RAY
Bruce
McKINNEY, MARY ANNE
Shelby

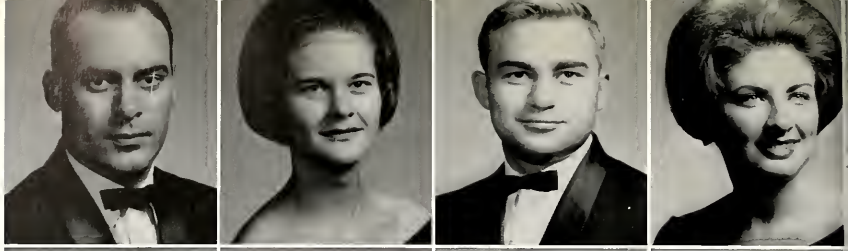

McLEOD, MARY EVELYN
Lucedale
MIDDLETON, ANGELINE
Glen Allen
MILLER, JACK
Cleveland
MILLER, JOHN WILSON, JR.
Jackson

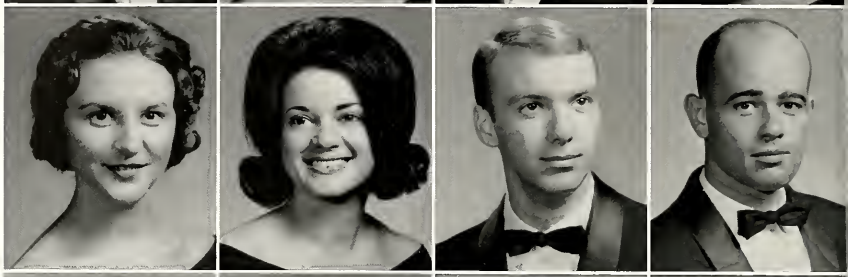

MINCHEW, CHARLES DOUGLAS
Belzoni
MITCHELL, BROOK KEITH
Rena Lara
MONTGOMERY, JOAN
Greenwood
MOORE, HATTIE
Boyle

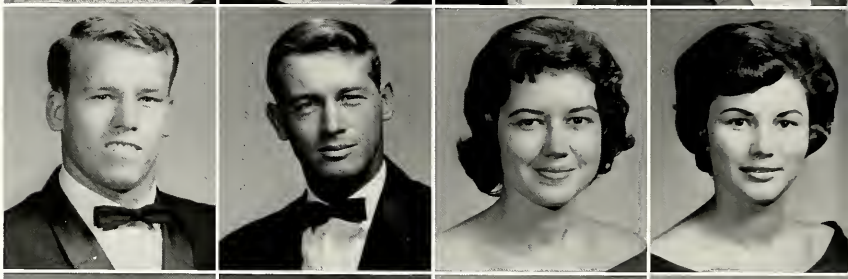

MOORE, MELBA LOUISE
Carthage
MORTON, ANITA
Greenville
MOSLEY, JANET
Cleveland
MOSLEY, LEROY
Grenada

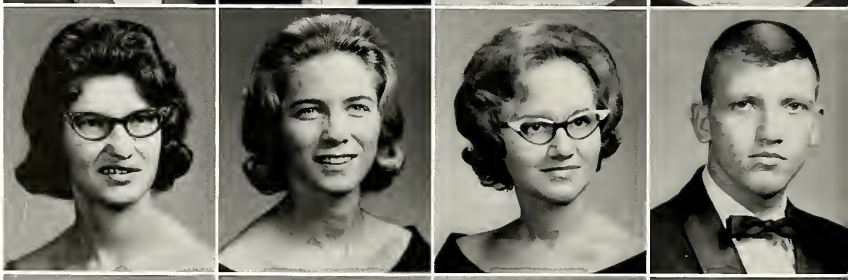

MOUZAKI, KATERINA
Greece
MYERS, MARY LOUISE
Isola
NATIONS, NEAL
Vaiden
NEWMAN, PAULA
Liberty

NOWELL, JACK
Cleveland
OLITA, JUDITH
Memphis, Tenn.
O'NEAL, TERRY
Rosedale
OWENS, CHARLES EDWARD
Kenosha, Wis.

PARHAM, HUNTER
Grenada
PARKER, PRENTISS
Bay Springs
PATTERSON, PEGGY
Winona
PEEK, LLOYD
Booneville

PENDERGRASS, JOHN
Clarksdale
PENNINGTON, GEORGE
Jasper, Fla.
PERRY, MARY LOU
Shaw
PETERS, MANUAL
Clarksdale

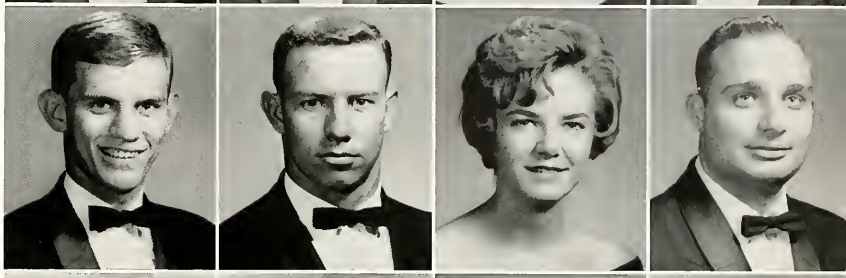

PIERCE, MURRY
Waynesboro
PIPKIN, JAMES CARL
Potts Camp
POOVEY, PHILIP
Tie Plant
POTTS, WILLIAM
New Albany

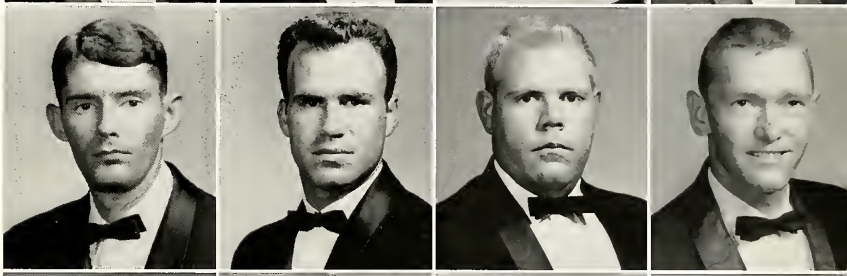

POUNDS, CAROLYN
Boyle
POWELL, EUGENE
Charleston
RAY, ANN
Hollandale
REED, WILLIAM
Bay Springs

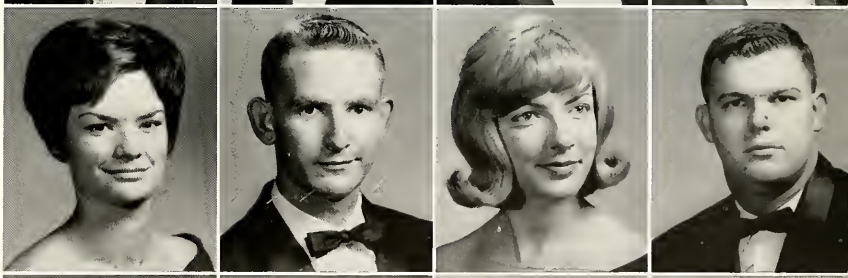

REID, MARVIN
Ripley
RHEAMS, MARY
Lumberton
RIDDLE, MURRAY
Shaw
RILEY, TEDDY
Vaiden

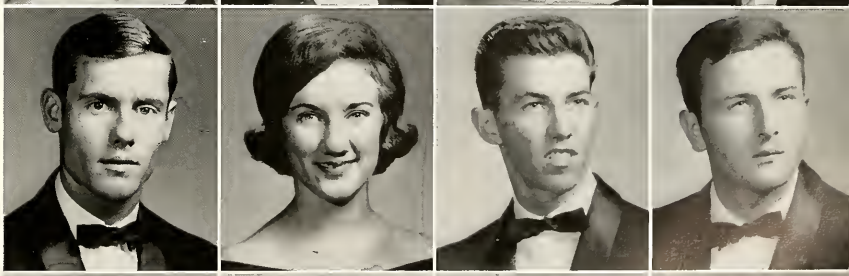

ROBINSON, CLYDE
Oakland
ROBINSON, WILLIAM
Oakland
ROSS, TOMMY
Vicksburg
ROUNSAVILLE, DAVID
Grenada

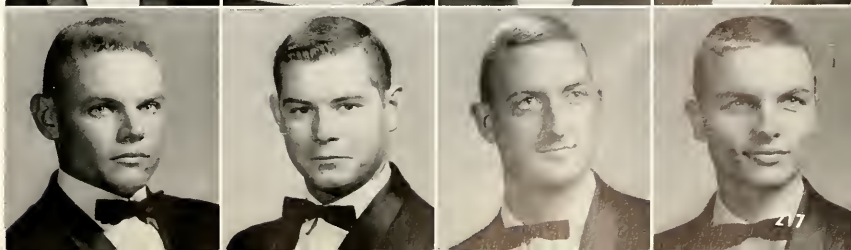

ROWLAND, MARY NELL
Baldwyn
RUFF, JACK
Aberdeen
RUSHING, SANDRA
Eupora
SANDERS, GINGER
Louise

SANDERS, WYNN
Greenville
SANDERSON, BETTY
Houston
SAVELL, EMILY ANN
Philadelphia
SAXON, JAMES
Cleveland

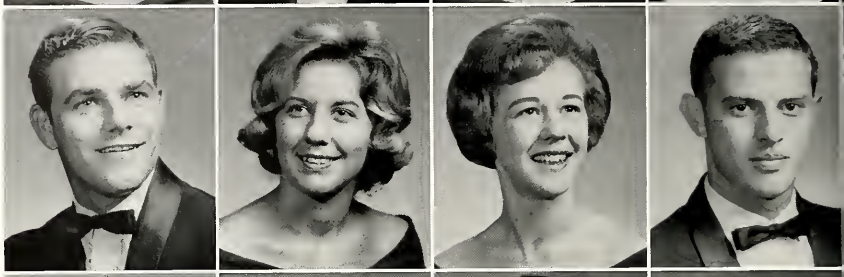

SCHULTZ, RALEIGH
Grenada
SCRUGGS, BILLY
Houston
SEAL, STANLEY
Varnado, La.
SELIGMAN, HARRY
Shaw

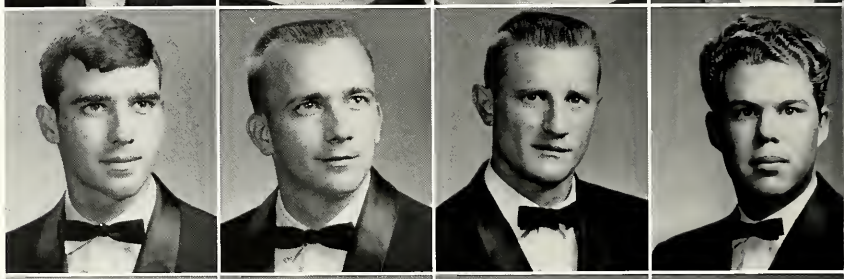

SEYMOUR, DONALD
Shaw
SEYMOUR, JEAN
Shaw
SHAIDNAGLE, JAMES
Laurel
SHARP, DOROTHY LOU
Greenwood

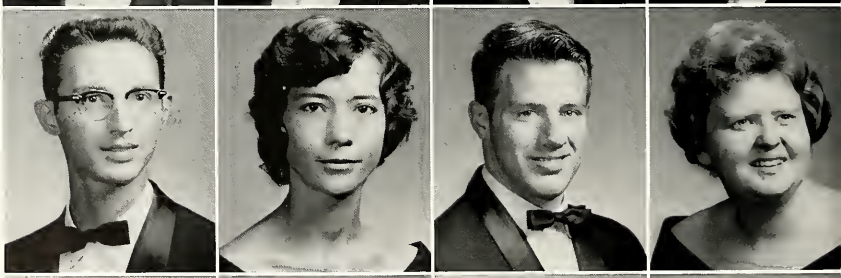

SHAW, BETTY
Pope
SHEPPARD, ADRIAN
Tchula
SHERMAN, PHILIP
Clarksdale
SHERWOOD, LYNDA
Glen Allen

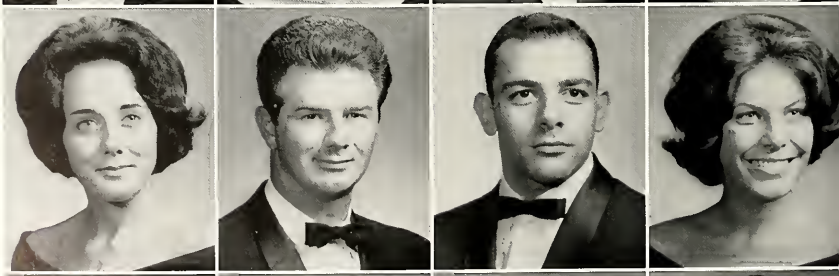

SMITH, ALTHEA
Cleveland
SMITH, CLARENCE
Jackson
SMITH, HAROLD
Miami, Fla.
SMITH, KENNY L.
Carthage

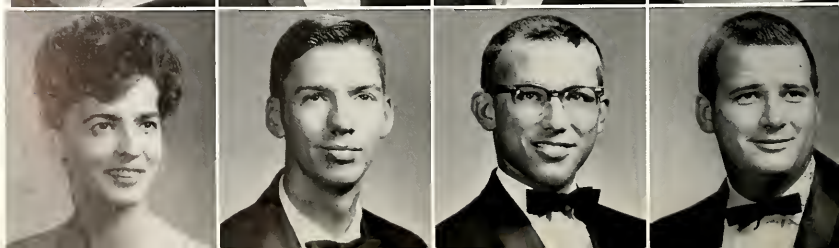

SMITH, WALTON DEE, JR.
Belzoni
SOLOMON, TEDDY
Cleveland
SPEAKS, BETTY JO
Pheba
SPENCER, BILLY
Corinth

STATEN, JOHN, JR.
Carrollton
STEPHENS, DIANE
Canton
SUARES, ROBERT NEAL
Greenville
SUDBECK, KATHERINE
Bentonia

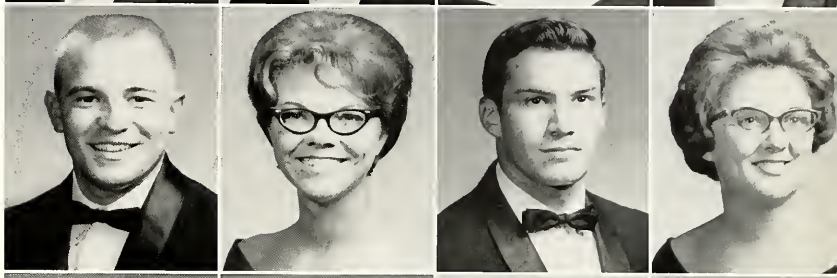

SULLIVAN, JAMES
Skene
SULLIVAN, JOHN
Skene
TAYLOR, JAMES RONALD
Senatobia
TAYLOR, MARGARET
Greenville

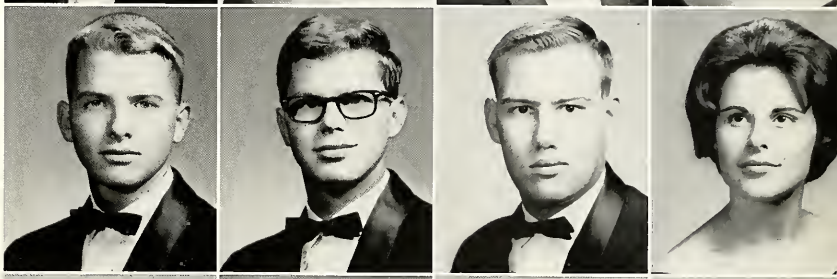

TAYLOR, ROBERT, JR.
Webb
TAYLOR, SHIRLEY
Sidon
TEAL, PAUL
Mobile, Ala.
THOMAS, SANDRA
Crystal Springs

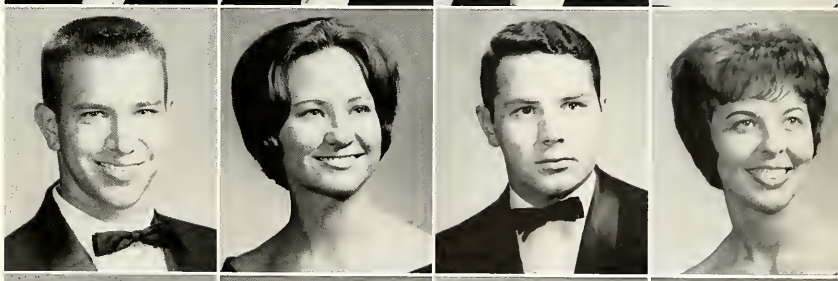

THOMASSON, LARRY
Paducah, Ky.
THOMPSON, ELIZABETH
Drew
THOMPSON, PHYLLIS
Cleveland
TILLMAN, CLYDIE
Tillatoba

TINDALL, FREDDA
Coffeeville
TOLLISON, MYRON
Cleveland
TOMLINSON, MARCIA
Clarksdale
TOMKINS, ROBERT
Greenville

TRANTHAM, RITA MAE
Charleston
TURNER, BETTY JO
Greenville
TURNER, BETTY VIRGINIA
Vicksburg
TURNER, EUNICE
N. Carrollton

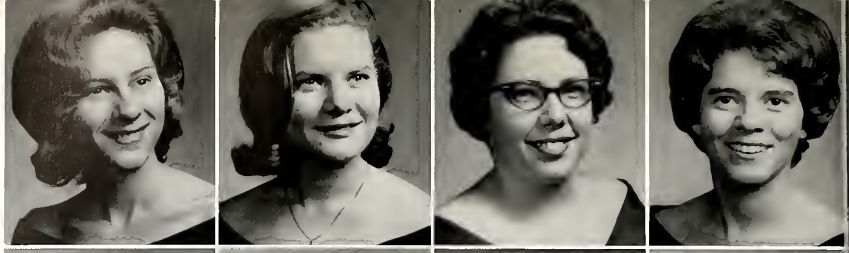

TURNER, RUFF
Hollandale
TURNIPSEED, GLYN
Cleveland
TYLER, ROSAMOND
Winona
UPCHURCH, SANDRA M.
Walls

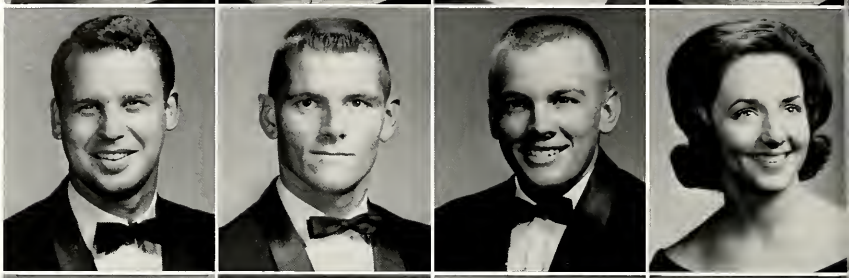

VINCENT, MICHAEL
Jackson
WADE, MARGARET JANE
Batesville
WALDROP, MARY JANE
Senatobia
WALKER, JUDITH ANN
Greenville

WALKER, KENNETH WAYNE
Benoit
WALKER, RITA
Flora
WALKER, SARA ANN
Yazoo City
WATSON, CALVIN ROY
Greenwood

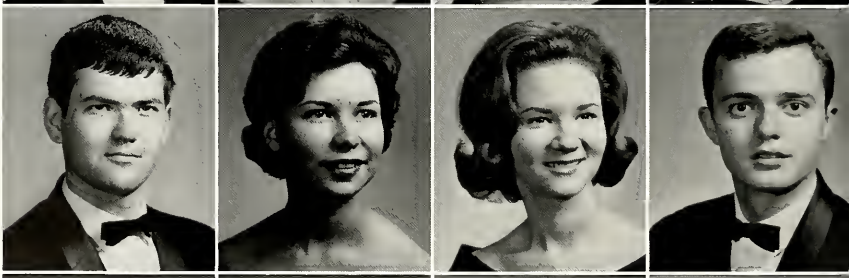

WEATHERALL, NORA SUE
Pontotoc
WEEMS, REBECCA
Canton
WEHRMAN, MARY LEE
Okolona
WELFORD, ALLEN RAY
Lucedale

WELLS, ROY EUGENE
Lambert
WEST, KENNETH
Gunnison
WHITE, EVA CLARDY
Drew
WIENKE, WILLIAM F.
Gunnison

WIGGINS, MARY JANE
Cleveland
WILLIAMS, MITCHELL
Cleveland
WILLIAMS, PENELOPE
Greenville
WILLIAMSON, JEFF
Greenville

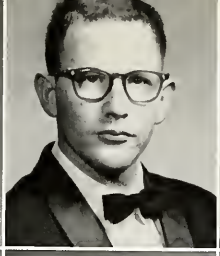

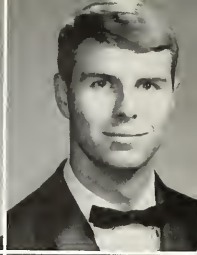

WILSON, ELIZABETH
Drew
WILTSHIRE, SARAH
Carrollton
WINDHAM, ROSE
Ecru
WINTERS, WILLIAM
Cleveland

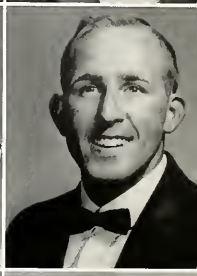

WORKS, LOIS
Fulton
WRIGHT, WILLIAM
Leland
WU, MADELINE
Cleveland
YEAGER, JIMMY
Boyle

YORK, BARBARA
Ecru

PRESIDENT
Dan Hackett

VICE-PRESIDENT
John Ashford

SECRETARY
Brenda Webb

ELECTION COMMITTEE REPRESENTATIVES
Eddie Mitchell

Patty Elmore

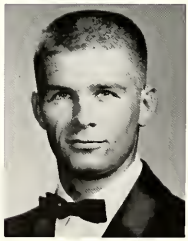

TREASURER
Bobby Cauthen

REPORTER
Scottie Scott

Sophomores

ABRAHAM, SANDRA KAY
Greenwood
ADDINGTON, LINDA
BARBARA; Glen Allan
AKIN, ELIZABETH ANN
Michigan City
ALDRIDGE, MARLIN GENE
Itta Bena
ALMANY, ROBERT JOHN
Festus, Mo.

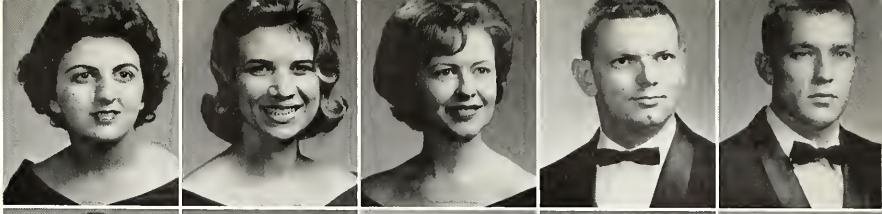

ANDING, DENVER OTHEL
Brookhaven
ASHFORD, JOHN RICHARDSON
Clarksdale
BAGBY, TOMMY DEAN
Killeen, Texas
BAILEY, EVA ANN
Clarksdale
BAILEY, LLOYD ALLEN
Shaw

BAILEY, PATRICIA
Cleveland
BAIRD, GENEVA CLAYTON
Cleveland
BARR, LINDA LOU
Cleveland
BARRENTINE, MILDRED ANNE
Greenwood
BARRON, TOMMY LEE
Belzoni

BASS, RAY V., JR.
Biloxi
BEACH, JESSE MAC
Cleveland
BEESON, CAROLE ANN
Memphis, Tenn.
BLAND, MARY ANN
Eupora
BOSWELL, EDITH KATHLEEN
Cleveland

BRASHER, SHARON ELEANE
Pittsboro
BUCKLEY, THOMAS MICHAEL
Cleveland
BUECHTING, PATRICIA ANN
Barnhart, Mo.
BUNTIN, RICHARD ATHERALL
Oakland
BURRELL, DOROTHY JEWEL
Belzoni

BURTON, EARL EUGENE, JR.
Greenville
BUSBY, CAMILLE DIANA
Etta
CAMPBELL, MINNIE LAURA
Crosby
CARR, BARNES A.
Greenwood
CAUTHEN, ROBERT C.
Clarksdale

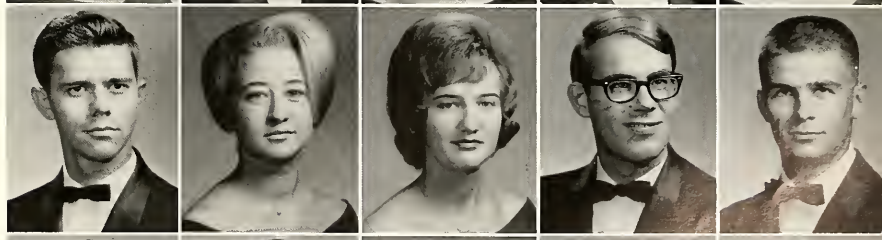

CHEUNG, RONALD
Clarksdale
CHOW, EDDIE
Cleveland
COKER, CAROLYN HARLOW
Clarksdale
COLEBANK, BUCKY
Natchez
COOK, ANN HOMER
Greenville

COX, BRENDA CAROLYN
Eupora
CRADDOCK, JAMES CURTIS
Cleveland
CROW, PATRICIA DIANE
Booneville
CUMING, JAMIE ALLOWAY
Pace
DOWNS, ELIZABETH ANN
Greenville

EADS, MARY KATHERINE
Mt. Sterling, Ky.
EASTERWOOD, KEN E.
Natchez
EASTHAM, JAMES EDWARD
Jackson
EASTHAM, JEAN ELIZABETH
Jackson
ECKLES, ALFRED WILEY, III
Greenville

ELMORE, PATRICIA FAYE
Duncan
EMBRY, BARBARA GAIL
Jackson
ERVIN, GILDA JO
Cleveland
EXSTERSTEIN, CAROL
Greenville
FARR, WILLIAM EMMETT, III
Cleveland

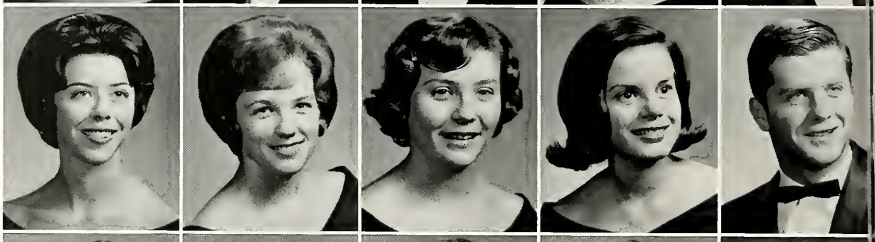

FELDMANN, MARTHA DIANA
Clarksdale
FERGUSON, JOHN LAWRENCE
Cleveland
FLETCHER, DORIS THERESA
Cleveland
FOSTER, PAUL SANDERS
Greenville
FREELY, LOUIE IVAN, JR.
Grenada

FULGHUM, WILLIAM L.
Louisville
GIEGER, WILEY WILFORD
Collins
GIVENS, DAVID DOYLE, JR.
Somerville
GORDON, SUSAN FAYE
Greenville
GRANT, JOSEPH CHESTER
Forsyth, Ga.

GRAY, LAGATHA
Grenada
GRIFFIN, ELIZABETH ANN
Glen Allan
HACKETT, DANIEL HAROLD
Jackson
HALL, GLENDA LOUISE
Lyon
HALLIBURTON, ALAN DAVID
Cleveland

HALPER, SHARON LYNN
Vicksburg
HANCOCK, BRENDA SUE
Rolling Fork
HARRIS, GLENDA RUTH
Leland
HARRISON, PENELOPE
Winona
HENRY, NORMAN COOKE
Pace

HINTON, LINDA LEE
Shelby
HODGES, JACK RICHARD
Winona
HOLMES, JOE FRANK
Clarksdale
HOLMES, WAYNE EDWARD
Rosedale
HOWARD, KENNETH RAY
Cruger

HUGHES, ANITA JAN
Hillhouse
HUGHES, ILA MARIE
Benoit
JACKS, JAMES WILSON
Cleveland
JACKS, MARILYN LORRAINE
Cleveland
JENKINS, JIMMIE CAROLYN
Grenada

JENKINS, WINNIE CATHERINE
Grenada
JENNINGS, ADA ROSE
Cleveland
JENNINGS, WINNIE ROSANA
Cleveland
JOHNSON, HENRIETTA W.
Meridian
JUCHHEIM, JUDITH ANNE
Greenwood

KEEN, SANDRA KAY
Inverness
KELLEY, JAMES PETER
Greenville
KEMP, NANCY PATRICIA
Inverness
KENDALL, JOSEPH FREEMAN
Cleveland
KIMBRELL, CAROLE LYNNE
Beulah

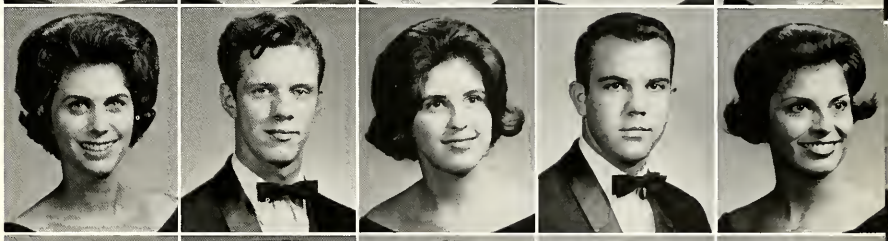

KINCADE, MARGARET ANN
Clarksdale
KIRK, LARRY DALE
Bentonia
KNOX, BILLIE FAYE
Tchula
KREMSER, PATRICIA LYNN
Greenville
LABENS, MALCOLM HOWARD
Clarksdale

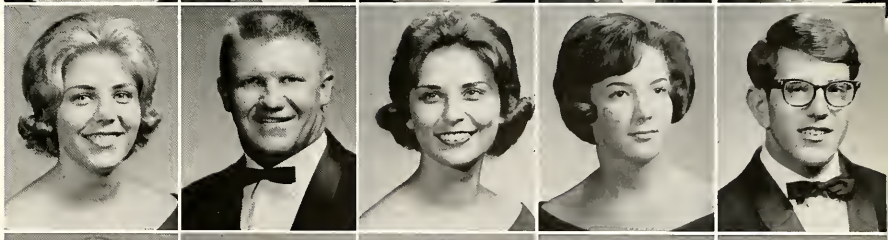

LARY, SALLY PEARL
Greenwood
LOWRANCE, WILLIAM B.
Port Gibson
MARTIN, HORACE EUGENE
Vicksburg
McCORKLE, FRED MILLER, JR.
Drew
McDONALD, LYNNETTE
Shelby

McDONALD, WILLIAM GLEN
Cleveland
McGINNIS, BARBARA EVELYN
Greenwood
McKIERNON, THOMAS BLOOM
Jackson
McLEAN, MAE RUTH
Tchula
MEADOWS, CHRISTINA ANN
Cleveland

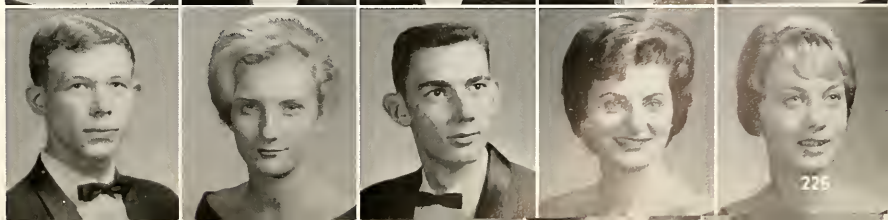

MEEKS, THOMAS RAYMOND
Cleveland
MILES, ROSLYN DALE
Cleveland
MILES, WALTER C.
Clarksdale
MILLER, RANDALL E.
Quitman
MILLICAN, JEAN CAROLYN
Boyle

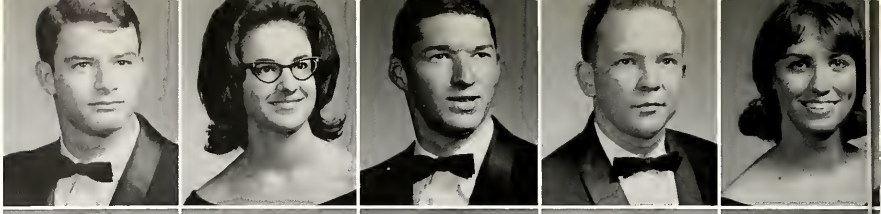

MILLS, GLENDA ANNE
Cleveland
MING, GLYNN
Shelby
MITCHELL, EDWIN YOUNG
Grenada
MITCHELL, JAMES MARION, JR.; Marks
MITCHELL, MARY TOLER
Cleveland

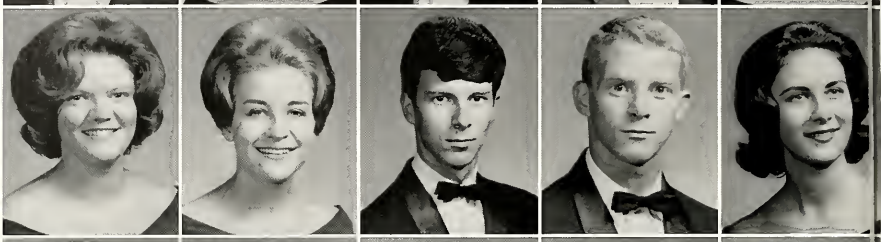

MOORE, GRACE ANNA
Rolling Fork
MURPHY, IRENE T.
Cleveland
MURRELL, FLOYD D.
Greenville
NEILL, MARTHA MEADOR
Clarksdale
NICKLES, JOYCE LYNN
Cleveland

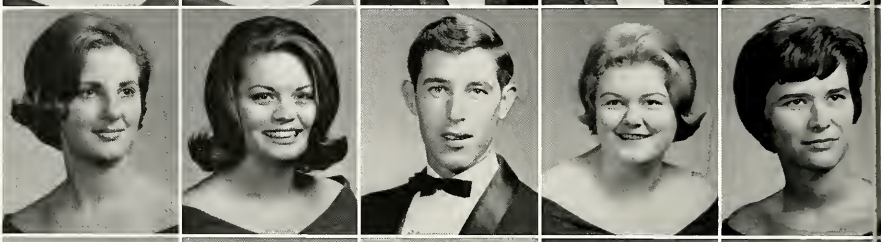

O'BRIEN, JAMES THOMAS
Greenville
PARKER, ROSALIN PATRICIA
Newton
PECKENPAUGH, JIMMY ERIC
Cleveland
PEPPER, ARLENE FRANZ
Lexington
PITTMAN, OBLIEVA JUNE
Gore Springs

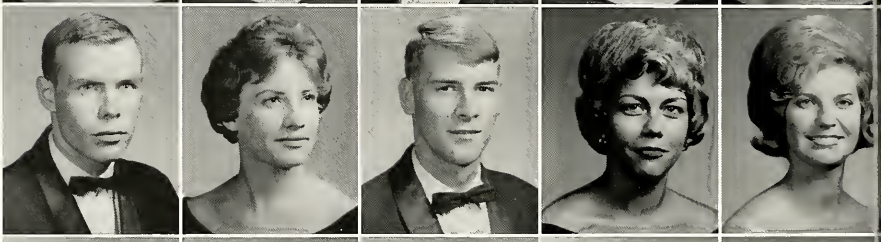

POE, DIANNE
Cleveland
POLK, HELEN ELIZABETH
Helena, Ark.
PUTNAM, HUGH DAVIS, JR.
Cleveland
QUINN, GORDON COOPER
Clarksdale
REED, CHARLES PURVIS
Satsuma, Ala.

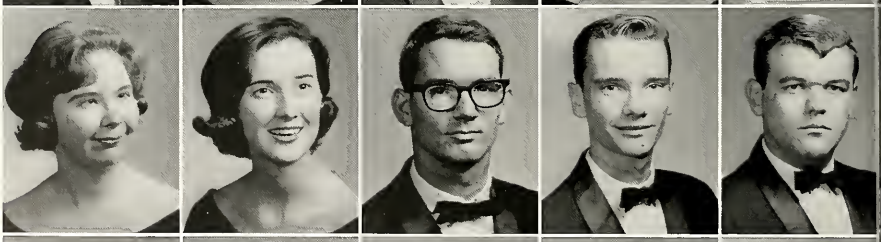

REID, BRENDA KAY
Enterprise
RICE, MARTHA FRANCES
Jackson
RICKMAN, DAVID WOOD
Itta Bena
ROGERS, CHARLOTTE J.
Natchez
ROSE, JAMES CHILTON, JR.
Boyle

ROSELLA, PATRICK O'DONNELL; Greenville
ROZIER, MARY EVELYN
Cleveland
SALLEY, THOMAS LEE
Cleveland
SAXON, WALTER JOEL
Cleveland
SCHOOLER, DOUGLAS LEE
Shelby

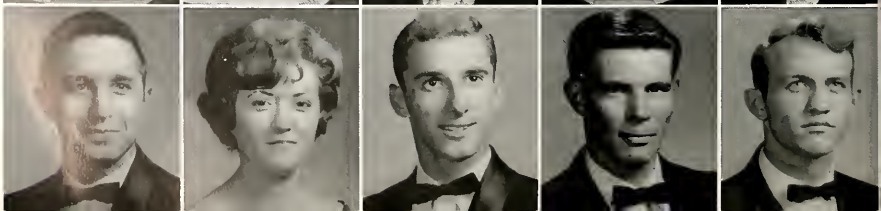

SCOTT, ELIZABETH ANNE
Greenwood
SHACKELFORD, DANNY HUGH
Corinth
SHANNON, REX MORRIS, JR.
Cleveland
SHEPHERD, ALICE SHAFFER
Cleveland
SHEPPARD, LINDA CAROL
Anguilla

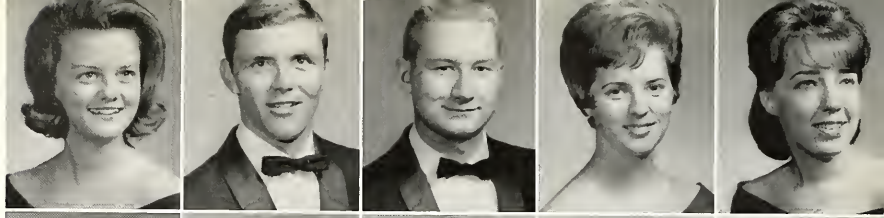

SMITH, EDWARD LEE
Cincinnati, Ohio
STEVENS, SUE JEAN
Isola
SUDDUTH, STANLEY CLARENCE; Ruleville
SUMRALL, PRENTIS DAVID
Greenville
SWAIN, EDGAR PAUL
Jackson

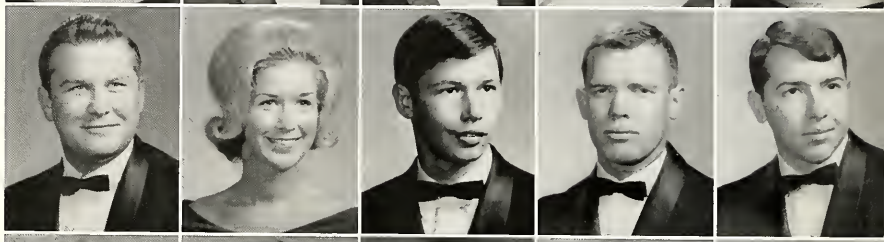

THOMAS, JUDY ANN
Rolling Fork
TILSON, KATHRYN ELIZABETH; Clinton
TOLBERT, DIANA DONA
Belzoni
TOWNSEND, SHERRY G.
Winona
TUMINELLO, MARION E.
Clarksdale

TURCOTTE, ROSALIE
Vicksburg
UNDERHILL, LEILA KATHARINE; Tupelo
UTROSKA, EVELYN LOUISE
Greenwood
WALKER, ARLINE S.
Isola
WALKER, ISAIAH ZERDIE
Cleveland

WALLACE, MADELINE ANNETTE; Greenville
WARF, CLAUDIE CAYCE
Deeson
WEBB, BRENDA LOU
Ruleville
WEEKS, JOSEPH EDWARD
Clarksdale
WHITACRE, PAUL FRED
Greenville

WHITE, ROBERT EDWARD
Holcomb
WHITTINGTON, ANNELLE
Cleveland
WILSON, BOBBY JOE
Kilmichael
WILSON, RONALD CLAUDE
Clarksdale
WINBORN, HELEN MARIE
Clarksdale

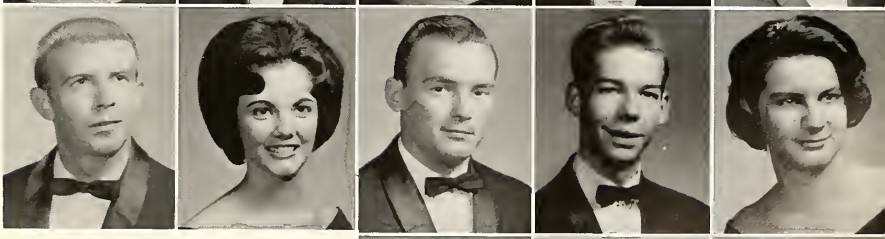

WOOD, EMILY
Inverness
WOOD, FERNIE, JR.
Natchez
WYATT, JUDITH ALMEDA
Cleveland

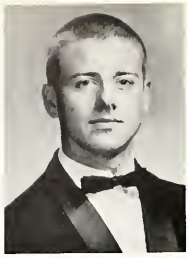

PRESIDENT
Bobby Barr

VICE-PRESIDENT
Mike Daigle

SECRETARY
Ann Hodges

TREASURER
Wendye Wofford

REPRESENTATIVE
Johnnie Lu Thomas

REPRESENTATIVE
Virginia Wong

REPORTER
Sherry Killebrew

Freshmen

ABRAHAM, GEORGIA
Clarksdale
ABRAMS, SANFORD
Jeffersontown, Ky.
ADAMS, MARY ELLEN
Isola
ALFORD, SUZANNE
Cleveland
ALLEN, YOLANDA
Belzoni

ARNOLD, BILL
Beulah
ARRINGTON, JANICE
Rolling Fork
ASHCRAFT, ANN
Greenville
ASHLEY, NORRIS RAY
New Albany
ASHMORE, NELL WILMOT
Charlotte, N. C.

AUERSWALD, NANCY KAY
Greenville
AUST, JENELL
Itta Bena
AUTRY, ROBERT K.
Lexington
BALLARD, GARY DENNIS
Steele, Mo.
BARR, BOBBY
Cleveland

BARRENTINE, FERN
Merigold
BARTEE, LARRY
Clarksdale
BENNETT, WILEY
Clarksdale
BIGGERS, STEVE
Kilmichael
BINGHAM, RONALD
Cleveland

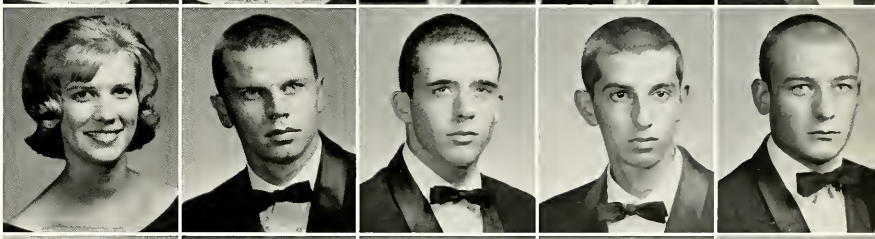

BISHOP, ROBERT
Glendora
BLACKLIDGE, ANN
Greenville
BLACKMON, WILMA
Jackson
BOYD, PATTY
Greenville
BOYD, KIM D.
Grenada

BRIDGES, CLAUDE N.
Jackson
BRITT, JACKIE
Duck Hill
BROWN, BARBARA
Anguilla
BROWN, ROBERT ANN
Cleveland
BRUISTER, RICHARD K.
Tutwiler

BUCKLEY, ROBERT L.
Ruleville
BUFORD, LINDA
Greenwood
BURNSIDE, LAUREL M.
Rosedale
CALDWELL, LILLY
Marks
CAMPBELL, JUDY
Clarksdale

CAMPBELL, WALTER
Friars Point
CARDINELL, CAROL
Carrollton
CARPENTER, EDWIN
Cleveland
CARPENTER, GEARLDINE
Holcomb
CASTLE, JUDY
Enpora

CATES, JOHN
Vienna, Ill.
CAUTHEN, BRENDA
Clarksdale
CEFALU, TONI
Leland
CHATHAM, ANN
Tutwiler
CHEUNG, BONNIE
Clarksdale

CHIASSON, EARNIE P.
Marrero, La.
CHRISTENBERRY, DEXTER
Knoxville, Tenn.
CLARK, CAROLYN
Greenville
CLARK, WOODY
Shaw
CLARK, FRANK
Tchula

COATES, SANDRA
Cleveland
COKER, JOSEPHINE
Eden
COLE, FORREST
Luxora, Ark.
COLLINS, DREW
Grenada
COLLINS, LINDA
Grenada

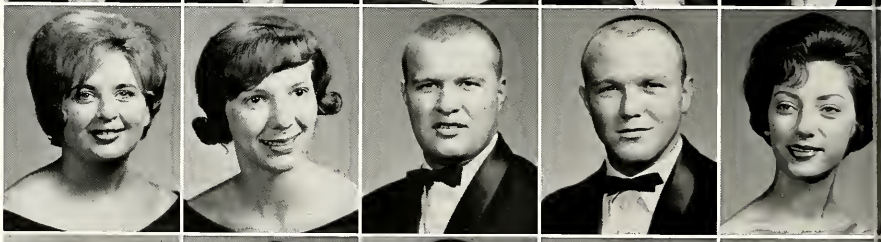

COMPTON, JERRY
Leland
COMPTON, MARVIN
Cleveland
COOPER, THOMAS
Slate Springs
COOPER, CHARLOTTE
Rolling Fork
CORDREY, STANLEY
Vicksburg

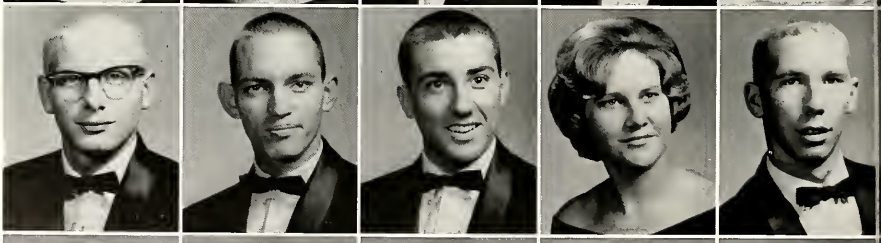

COSTANZI, NANCY
Rosedale
CRADDOCK, ERNEST
Rosedale
CRAWFORD, WANDA
Flora
CUMMINS, JAMES
Cleveland
DAIGLE, MICHAEL
Belle Chasse, La.

DANIELS, MERRILLYN
Pontotoc
DANNREUTHER, JAMES
Anguilla
DAVIS, PHOEBE
Pickens
DEMPSEY, CATHERINE
Ft. McClellan, Ala.
DEMPSEY, LYLE
Gunnison

DICKMAN, HARRY
Greenville
DUNN, ARCHIE
Holcomb
EDWARDS, SUSAN D.
Greenville
EDWARDS, SUSAN M.
Ocala
EVERITT, MARILYN
Drew

EWER, SIDNEY ROY
Clarksdale
FARMER, JOYCE
Lexington
FEATHER, AMOS LEE
Clarksdale
FERGUSON, BARBARA
Eupora
FERGUSON, DIANNE
Duck Hill

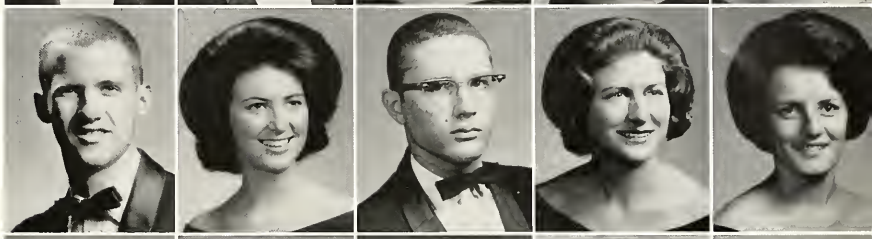

FERGUSON, BOB
Greenville
FERGUSON, MIKE
Greenville
FIORE, BARBARA J.
Greenville
FLETCHER, WILLIAM K.
Cleveland
FOSTER, HILDA
Clarksdale

FOSTER, SALLIE
Coahoma
FOWLER, MARGARET
Shelby
FOX, MARVIN
Merigold
FOX, BECKY
Brookhaven
FREW, BILLIE FRANCES
Dundee

FULGHAM, TROY
Drew
GADDIS, ANNE
Ripley
GARNER, THOMAS
Jonestown
GARNER, RUTH
Dundee
GARY, JOY
Eupora

GIBSON, RAYMOND E.
Marquette, Mich.
GOLDMAN, TERRY GLEN
Webb
GOOLSBY, LEE DONALD
Falls Church, Va.
GORRINGE, MAYBELLE ROSE
Greenwood
GOSS, RITA
Itta Bena

GRUICH, MICHAEL ANTONY
Biloxi
HALBERT, DAVID
Amory
HALES, JAMES FRANK
Leland
HANNA, EUGENE WOODWARD
Grenada
HARDY, MARION JULIAN, JR.
Cleveland

HARRINGTON, BRENDA
Webb
HARRINGTON, DANIEL LEE
Greenville
HARRINGTON, EUGENE
Clarksdale
HARTHCOCK, BRENDA
Lexington
HENLEY, RICHARD
Macon

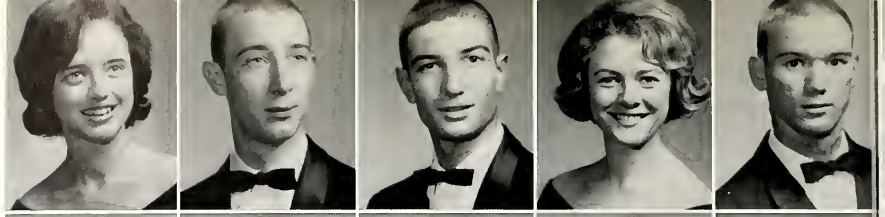

HERBISON, MARTHA JANE
Shaw
HEWITT, BUTCH
Natchez
HICKS, CAROLYN
Belzoni
HILL, RABB
Cleveland
HODGES, RUTH ANN
Itta Bena

HORSEMAN, JANET CHERYL
Drew
HOWELL, JAMES
Stewart
HUNTER, JUANITA
Cleveland
HUNTER, SALLY
Anguilla
HUTCHISON, CHARLES
Cleveland

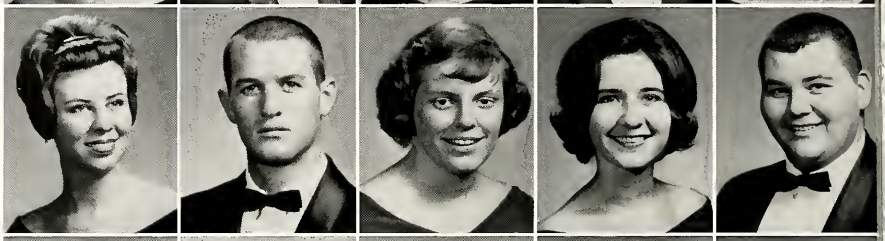

JACKSON, CLAUDIA MAXINE
Leland
JACKSON, JEWEL
Belzoni
JENNINGS, ANITA
Cleveland
JETT, BECKI
Ruleville
JOHNSON, JO ANN
Memphis, Tenn.

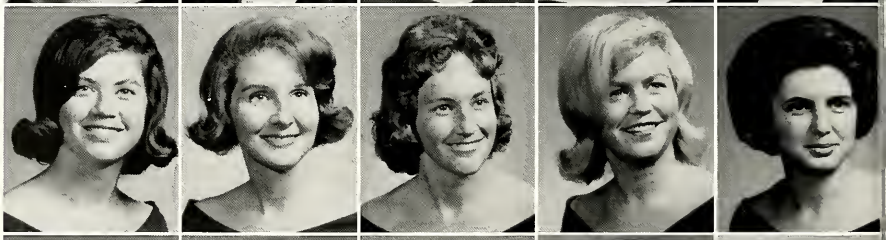

JOHNSON, MARY CAMILLE
Woodville
JOHNSON, REBECCA JUNE
Merigold
JONES, JAN
Tchula
JONES, JUDY
Clarksdale
JONES, WILLIAM
Grenada

JORDAN, BONNIE JEAN
Memphis, Tenn.
KARR, CARROLE DIANE
Greenville
KEADY, RICHARD
Greenville
KEEN, GINNY LEE
Water Valley
KEITH, JANICE
Anguilla

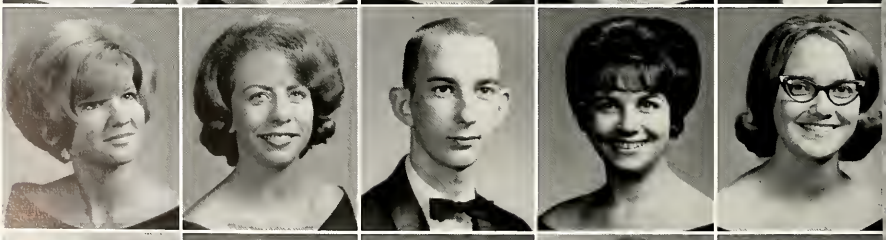

KENDALL, LINDA
Shelby
KILLEBREW, SHERRY
Swiftown
KIMBALL, SYLVIA
Greenwood
KING, ALEXANDER DEAN
Greenville
KIRK, DOUGLAS
Webb

LACEY, PATSY
Clarksdale
LAMKIN, DIANNE
Shelby
LANE, JAMES KIRBY
Rosedale
LAW, SIDNEY IVERSON
Chatham
LEE, ROBERT E.
Greenville

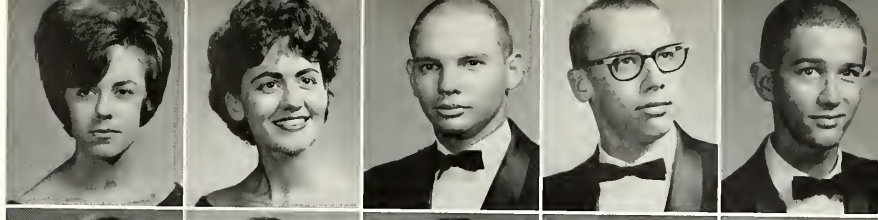

LEWIS, BEVERLY E.
Greenville
LEWIS, JOHN WEST
Cleveland
LINDSEY, DOLORES E.
Leland
LITTLE, SHEILA A.
Merigold
LITTON, JERRY L.
Cleveland

LIVINGSTON, SHIRLEY
Greenville
LOVELADY, RAY
Rolling Fork
LUCAS, JOHN C.
Greenwood
MABUS, BARRY KEITH
Philipp
MALLETTE, SANDRA J.
Cleveland

MASSEY, DONALD LEE
Cleveland
MATTHEWS, BETTYE
Ruleville
MATTHEWS, PATTY
Clarksdale
MAXEY, PEGGY
Belzoni
McCAA, ROBETTE ELOU
Greenville

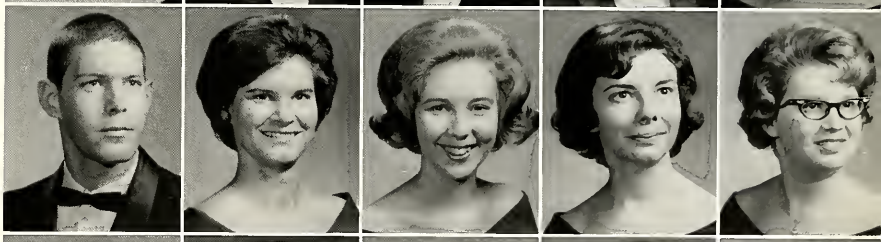

McCLENDON, BARBARA
Greenville
McCOLLUM, BETTY RUTH
Hollandale
McCOOL, JILL
Greenville
McDONALD, BARRY
Winona
MESSINA, ROSALIND
Greenville

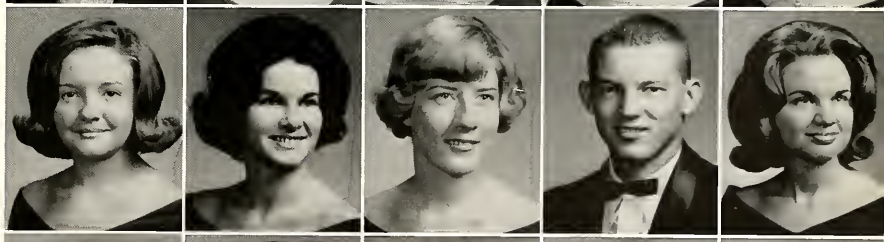

MILES, ROBERT HALE
Cleveland
MILES, WILLIAM D.
Cleveland
MILLICAN, PEGGY E.
Boyle
MONTESI, MARY HELEN
Shaw
MURPHY, SHIRLEY ANNE
Greenwood

MYERS, LESTER WARREN
Isola
NATIONS, GLENN
Hollandale
NEWBAKER, RACHEL
Natchez
NEWMAN, KENNETH A.
Greenville
NISBETT, WILLIAM
Cleveland

NORSWORTHY, FRANCES
Laurel
NOWELL, JOYCE FAYE
Jackson
OAKLEY, MARY
Holcomb
OLIVI, PAULINE
Shelby
OSWALT, DEAN
Cleveland

PACE, CHARLES
Pace
PACE, VIRGIL
Grenada
PACIFIC, LARRY
Laurel
PARKER, HUBERT
Shaw
PEEPLES, CHARLES
Greenville

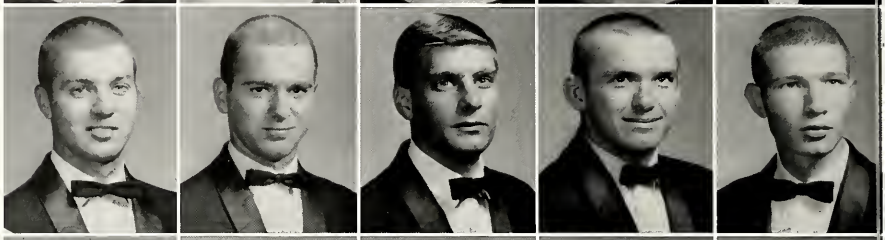

PERKINS, ROD
Cleveland
PERMENTER, JEANNE
Ruleville
PHILLEY, JAMES
Gore Springs
PHILLIPS, MARY
Leland
POOLE, FRANCINE
Greenville

POWERS, ALBERT WESTLY
Isola
PRICE, CAROL ANN
Greenville
PUTNAM, MARY ANNE
Cleveland
QUACKENBUSH, PAMELA
Grenada
RAMSEY, ALBERT FRANK
Leland

REYNOLDS, SANDRA KAY
Pascagoula
REYNOLDS, WALTER
Greenville
RICKS, JIMMY
Cleveland
ROBERTSON, PATRICIA
Cleveland
ROBERTS, AMELIA
Delta City

ROBERTS, GEORGE
Greenville
ROBINSON, KENNETH
Jackson
ROBINSON, ROSE ANN
Cleveland
RUTLEDGE, JUDYTH
Greenville
SABIN, ELIZABETH
Greenwood

SACCO, SAM
Shelby
SANDERS, RODNEY LEO
Clarksdale
SAUNDERS, TOMMY
Cleveland
SCOTT, MARY
Cleveland
SEWELL, LINDA JOYCE
Lyon

SHACKELFORD, JAMES
Corinth
SHAW, JACKIE
Memphis, Tenn.
SHAWBLOSKY, NANCY
Greenville
SHERMAN, JIM
Parchman
SHOWALT, LINDA
Hollandale

SHULL, JO ANN
Clarksdale
SIMPSON, MARTHA KAY
Sumner
SIMPSON, PATRICIA
Coffeeville
SKEEN, PATRICIA
Drew
SMITH, LINDA
Sumner

SMITH, ALLEN
Brookhaven
SMITH, THOMAS
Beulah
SMITH, WILLIAM
D'Lo
SPRADLIN, PATRICIA
Hollandale
STEELE, VIRGINIA
Shelby

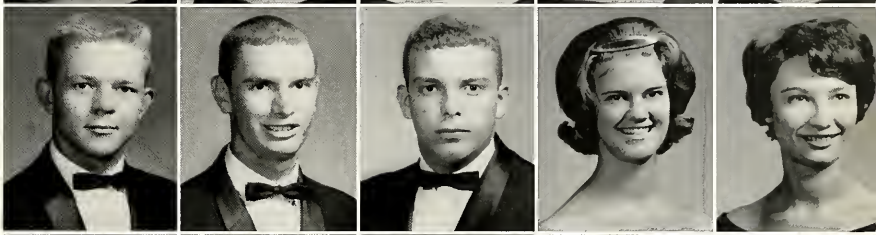

STEEN, PAMELA
Leland
STEVENS, JAMES
Skene
STOKES, DONNA
Greenville
SWART, FAE ANN
Cleveland
TABB, VERA JOYCE
Walthall

THOMAS, ELLEN
Sumner
THOMAS, JOHNNIE LU
French Camp
THRAILKILL, LINDA
Canton
TRAHAN, WINFORD
Cleveland
TUCKER, ELIZABETH
Greenville

TULLOS, FAY
Pace
TURNAGE, IDA
Wakefield, La.
TURNER, MARGARET
Rosedale
TYLER, GAIL
Greenwood
VARNADO, CHARLES
Clarksdale

WARE, ELAINE
Stoneville
WEBSTER, MARY JANE
Cleveland
WHITTAKER, ROY EUGENE
Greenville
WHITTEN, ELAINE
Holly Springs
WILLIAMS, JANICE
Rosedale

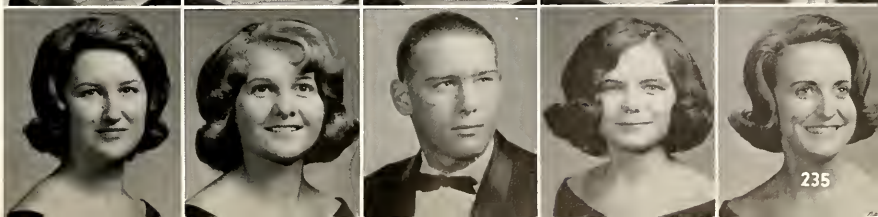

WILLIAMS, LONNIE
Tutwiler
WILLIAMS, MARGARET
Sumner
WILSON, FRANCES
Cleveland
WILSON, JIMMY
Friars Point
WINKEL, DOROTHY
Clarksdale

WOFFORD, WENDYE
Starkville
WOLFE, PATRICIA
Tutwiler
WONG, VIRGINIA
Cleveland

In Memoriam

ANTHONY "TONY" ROSE

We shall always remember Tony, for he was an ideal student and friend. Only a short time ago, he was one of us attending classes, taking part in school activities, and earning the respect of his teachers and friends. The beautiful memories we have of Tony will remain forever with all of us who had the pleasure of knowing him.

ADMINISTRATION AND FACULTY

GOVERNOR
Paul B. Johnson

BOARD OF TRUSTEES
(Seated left to right)
Leon Lowrey
E. Ray Izard
W. D. Guest
Tally Riddell
Mrs. Nan Sibley
Verner S. Holmes, M.D.
S. R. Evans
J. N. Lipscomb
Dr. M. M. Roberts
Ira L. Morgan
Paul Haynes
Thomas Turner
(Standing left to right)
Senator George Yarbrough
W. O. Stone
E. R. Jobe, Executive Secretary

Governor of Mississippi Board of Trustees of the Institutions of Higher Learning

President of Delta State College
James M. Ewing

Dean of the College
James H. McLendon

David M. Ferris
Director of Athletics

Mac G. McRaney
Registrar

Hugh G. Smith
Financial Secretary

Melvin S. Hemphill
Director of Admissions

Robert N. Walters
Dean of Men

Nell Lawler
Dean of Women

Herbert E. Lucy
Director of Counseling

Raymond Wright
Chief Accountant

Kent Prince
Director of Publicity

H. L. Nowell
Director of Student Activities

Kent Wyatt
Alumni Secretary

Hugh W. MacDonell
Director, Data Processing

Maxine B. Holcombe
Acting Head

Malcolm Norwood

Lucy Webb Millsaps

Department of Art

Division of Business and Economics

John C. Gibson
Chairman

Ira C. Castles

John Yurkow

Arthur S. Gifford

Lawton K. Owens

Kathryn Keener

William C. Hamilton

Betty Lynn Donald

Sandra Young

William P. Neal

C. L. McLarty

Foster F. Wilkinson

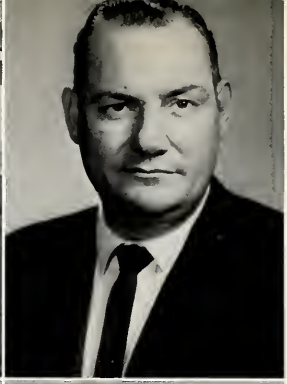

Mary K. Wiggins

E. B. Martin

William E. Middleton

Mell Blackwood
Secretary

Henry J. Jacob
Chairman

Division of Education and Psychology

Christine Foster

Margaret Wade

Division of Health, Physical Education and Recreation

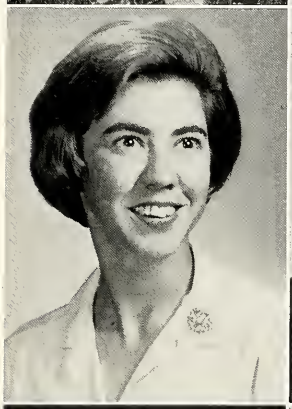

Margaret Lawson

John Ray Ricks

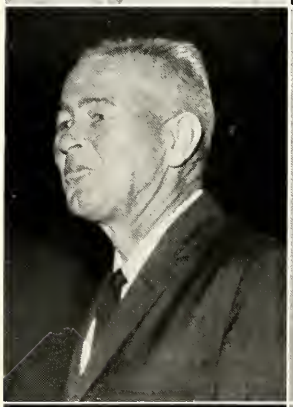

E. B. Chadwick

Aubrey D. Rozzell

Horace L. McCool

James Murrell

Forest E. Wyatt
Chairman

Allene McCormick
Head

Velma Hamilton

Department of Home Economics

Mary Stansel Harvey

Beulah H. Lewis

Eleanor B. Walters
Head

Wilson Davis

Department of Mathematics

William Ray Wilson

Daisy L. Howell

Division of Languages

Charles C. Chadbourn
Chairman

Maria H. Butler

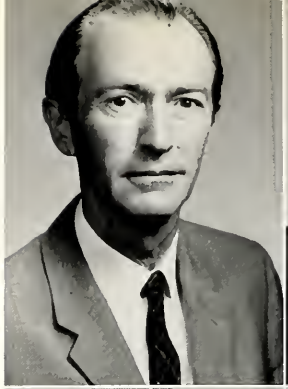

Nell Ann Pickett

Katherine Coward

Mary House Crutchfield

Aubrey James Shepherd

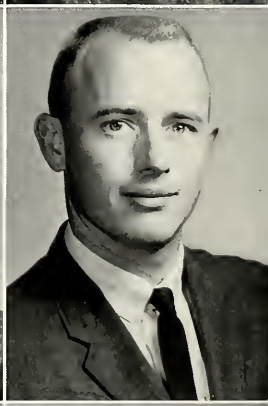

Ellenor Shannon

Nannie M. Whitten

Hester P. Matthews

J. W. Falkner

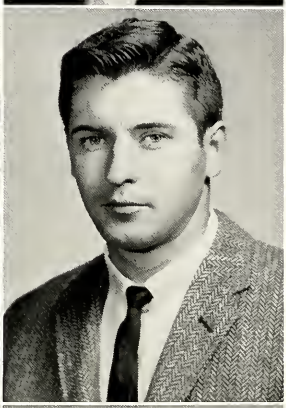

Moses M. Landau

Billy D. Lytal

Marlin Ray McMillin

Faye Prince

and Literature

Yvonne "Bonnie" Fitzgerald

Thelma Griffin
Secretary

George E. Muns
Head

Robert W. Calder

Lyndell P. Watkins

Nell Wynn

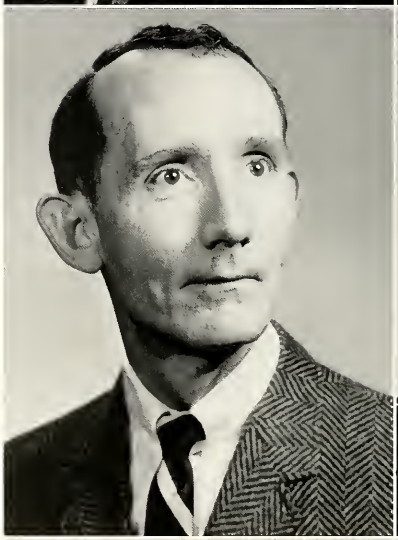

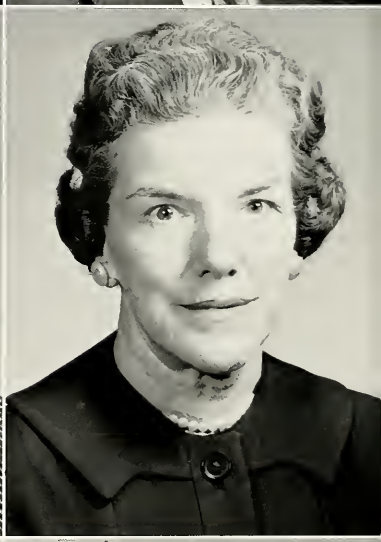

Department of Music

Ralph W. Franklin

Donna K. McHenry

Division of Science

Jesse S. White
Chairman

Johnny Drew Ouzts

Susan Woods

John Woods

Melbourne Miller

Margaret Jackson

James H. Gardner

Robert Greene

Billy G. Tatum

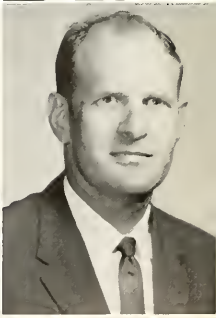

Roy Lee Wiley

Alexander D. Gordon

Irby C. Ellis

William M. Cash

Arthur C. Whittemore, II

Carol Brumby

Mary Alice Meador
Secretary

William F. LaForge
Chairman

Division of Social Science

Library

Eleanor Harkins
Head Librarian

Mabel Brister

Nancy Boswell

Mary Lou Cash

Elizabeth Dakin

Erika Owens

Lala Scales

Jonett Valentine

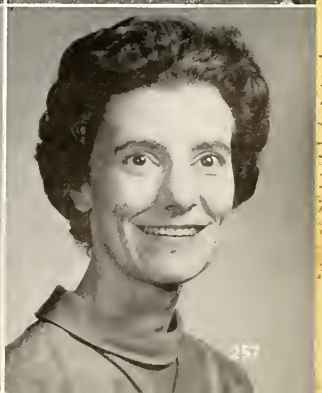

Betty A. DeLap
Secretary to the President

Gladys C. Castle
Secretary to Dean of College

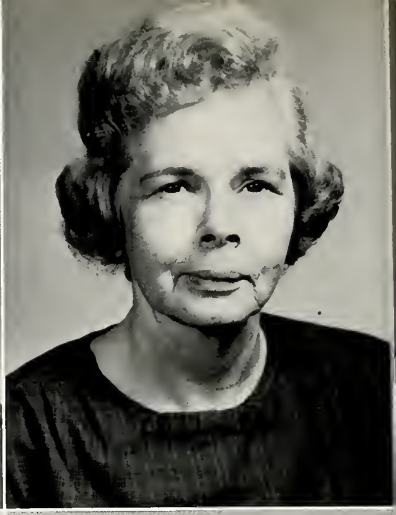

Margaret Love Gary
Secretary to Dean of College

Marine Cole
Secretary to Financial Secretary

Rochelle Greene
Secretary, Admissions and Placement Office

Mary Alice Cates
Secretary, Counseling and Testing

Barbara McCool
Secretary, Buildings and Grounds

Sylvia A. Terrell
Secretary, Office of Dean of Men and Dean of Women

Nancy M. Dodd
Secretary, Office of Alumni Secretary

Ruth Hunt
Secretary-Clerk, Registrar's Office

Penny Faith Bagby
Clerical Assistant, Business Office

Eunice M. Kenney
Clerk-Typist, Registrar's Office

Ruth W. Ellis
Secretary and Assistant to the Registrar

Geraldine Singleton
Secretary, Business Office

Left to Right
Ruby Clark
Opal Collins
Blanche Scruggs Francis
Mary Jeffrey
Vina Belle Liddell
Naomi Williams
Cathron Dantzler

Dormitory Hostesses

Cafeteria

Maratha Beauchamp
Dietitian

B. F. Sibley
Assistant Cafeteria Manager

The Mill

Jim Williams
Manager

Dean Cummings
Assistant

Infirmary

Jo Wright
College Nurse

Annie Mae Neal
Night Nurse

Campus Police

James Barnside
O. A. Christopher

ACKNOWLEDGEMENTS

DELTA
WHOLESALE
HARDWARE
INC.

CLEVELAND
AND
CLARKSDALE

Fashionaire
OF
CLEVELAND

. . . IN CLEVELAND
AND CLARKSDALE

Levingstone
FURNITURE

furnishings
for the
home

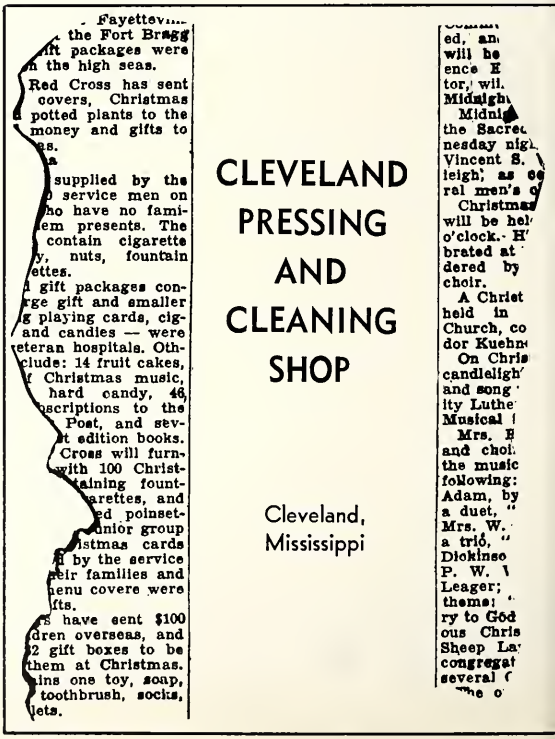

. Fayettev...
the Fort Bragg
ift packages were
n the high seas.
Red Cross has sent
covers, Christmas
potted plants to the
money and gifts to
es.
a
supplied by the
service men on
ho have no fami-
em presents. The
contain cigarette
y, nuts, fountain
ettes.
gift packages con-
rge gift and smaller
g playing cards, cig-
and candies — were
eteran hospitals. Oth-
clude: 14 fruit cakes,
Christmas music,
hard candy, 46,
scriptions to the
Post, and sev-
t edition books.
Cross will furn-
with 100 Christ-
taining fount-
arettes, and
ed poinset-
unior group
istmas cards
by the service
eir families and
enu covere were
ifts.
s have sent $100
dren overseas, and
2 gift boxes to be
them at Christmas.
ains one toy, soap,
toothbrush, socks,
lets.

ed, an
will be
ence H
tor, wil.
Midnigh
Midni
the Sacre
nesday nig
Vincent S.
leigh, as co
ral men's c
Christma
will be hel
o'clock. H
brated at
dered by
choir.
A Christ
held in
Church, co
dor Kuehn
On Chris
candlelight
and song
ity Luthe
Musical
Mrs. E
and choi
the music
following:
Adam, by
a duet,
Mrs. W.
a trio,
Dickinso
P. W.
Leager;
theme:
ry to God
ous Chris
Sheep La
congregat
several
The o

CLEVELAND
PRESSING
AND
CLEANING
SHOP

Cleveland,
Mississippi

jimmie ward's
HOUSE
OF
FASHION
Greenville

NEHI BOTTLING COMPANY
CLEVELAND, MISSISSIPPI

KOSSMAN'S
IN CLEVELAND

PAUL'S
JEWELRY
CLEVELAND
Diamonds, Watches, Credit

wood's fabric
CENTER

"THE BANK OF THE PEOPLE"

THE CLEVELAND STATE BANK

FULL SERVICE BANK ☐ MEMBER F.D.I.C. ☐ MAIN OFFICE: 128 N. SHARPE
DRIVE-IN: COMMERCE AVENUE, MERIGOLD: MERIGOLD, MISSISSIPPI

CLEVELAND
MOTOR COMPANY
YOUR CHEVROLET DEALER

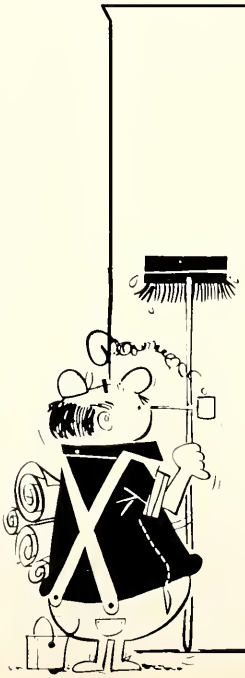

across
from
the
campus . . .
GOLD
STAR
MARKET
CLEVELAND

DATTEL'S

it's
OWEN'S
REXALL
for
all your needs!

BRYAN
BROTHERS
PACKING COMPANY

DR. PEPPER BOTTLING
COMPANY CLARKSDALE, MISS.

COMPLIMENTS OF
AN
ADMIRER

everyone needs a good photographer, sometime or later . . .

ALEXANDER STUDIOS

GRENADA, MISSISSIPPI

Jay's OF CLEVELAND

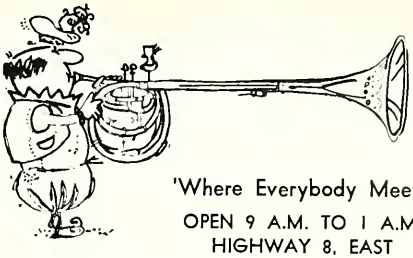

BOB'S
DRIVE-IN

'Where Everybody Meets'
OPEN 9 A.M. TO 1 A.M.
HIGHWAY 8, EAST

VAR TUNG PAINTS
Made in Mississippi!
at
FLEMING
LUMBER
COMPANY

tung oil . . . makes the difference!

BOLIVER
INSURANCE
AGENCY

Complete Insurance
and
Real Estate
Coverage

Commerce Bldg.
CLEVELAND, MISS.

THINGS
GO
BETTER
WITH
COKE!

everyone
doesn't
go to the
VARSITY!

KAMIEN'S OF CLEVELAND

1965 . . .

BEST
YEAR
YET
TO GO

FORD!

SPRINGER MOTORS CO.

MISSISSIPPI
POWER AND LIGHT
COMPANY

Helping Build Mississippi for
over 1/3 of a Century
CLEVELAND

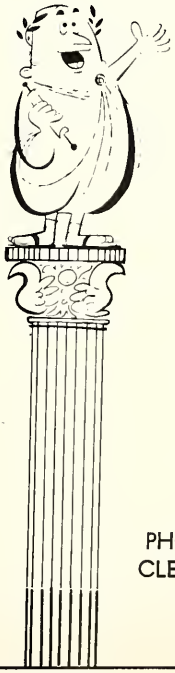

NOWELL

. . . Quality
Building
Material

PHONE VI 3-2731
CLEVELAND, MISS.

MISTLOW GARDENS

301 East Sunflower

FLORIST
NURSERY
GREEN HOUSES
BEDDING PLANTS

PRESTAGE & FLOYD MACHINE CO.

GAS—ELECTRIC WELDING
FIELD SERVICE—BLACKSMITH
MACHINE WORK

COMPLETE
CAR SERVICE

GAINS SERVICE STATION AND WISHY WASHY CAR WASH

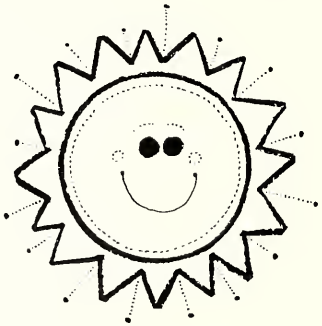

THE LARGEST
SELECTION OF
BRICK AND
TILE UNDER
THE SUN!

DELTA BRICK & TILE COMPANY

INDIANOLA
P.O. Box 539

MICHAEL'S

FINE FOODS

INTERNATIONAL
HARVESTER
SALES AND
SERVICE IN THE DELTA.

PLANTERS EQUIPMENT

AT D.S.C.

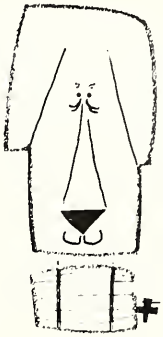

THE MIGHTY
MILL CAN'T
HAVE
EVERYTHING

FOOD, BOOKS,
SUPPLIES AND
CLOTHING; ETC.

Your Official Broom
Photographer

CHILDREN
WEDDINGS
PORTRAITURES
COLOR AND BLACK AND WHITE

LARSON PHOTOGRAPHERS

1017 Washington—Greenville—ED 2-8422

MOVIES ARE
BETTER THAN
EVER!
ELLIS
THEATRE
AND
CHIEF
DRIVE-IN

BUCKLEY'S DRIVE-IN PHARMACY

EVERYONES
LISTENING

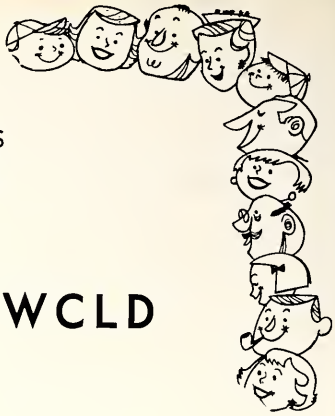

WCLD

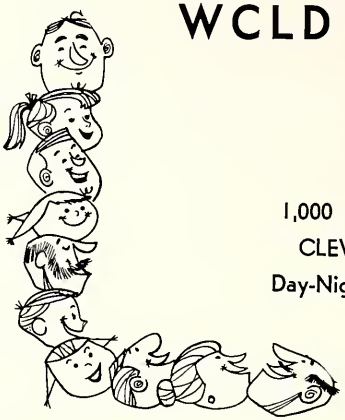

1,000 WATTS—
CLEVELAND
Day-Night Service

DELTA
Motel
and
Restaurant

there's a good port
to sail for . . .

After You're
Gone . . . Keep
in Touch.

DELTA
STATE
ALUMNI
ASSOCIATION

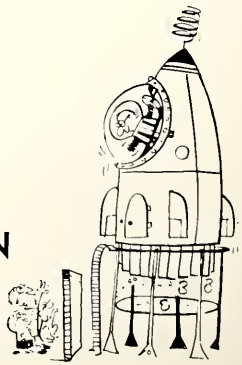

INDEX

Abbey, Charles Edward 209
Ables, Marilyn Dale 209
Abraham, Georgia Ann 125, 207, 229
Abraham, Sandra Kay 223
Abrams, Sanford 155, 229
Acri, Adolph Simmon 108, 185
Adams, Barbara Ann 209
*Adams, Leroy, Jr. 185
Adams, Mary Ellen 229
Addington, Linda Barbara 223
Agee, Lynn Allen 177, 209
Akin, Elizabeth Ann 223
Aldridge, Marlin Gene 223
Alexander, B. Joan 84, 107, 122, 185
Alexander, Miriam Rebecca 185
Alford, Suzanne 72, 173, 229
Allen, Edgar Lee 209
Allen, James Herbert, Jr. 185
*Allen, Loydale G. Ligon 209
Allen, Yolanda 229
Almany, Robert John 179, 223
Altshuler, Arthur Robert 120
Anding, Denver Othel 141, 223
Arnold, James Edward 209
Arnold, Phillip Howell 141, 164, 209
Arnold, Sarah Frances 209
Arnold, William Prince 229
Bill
Arrington, Janice Marie 229
Ashcraft, Beverly Ann 229
Ashford, John Richardson 222, 223
Ashley, Norris Ray 155, 229
Ashmore, Nelle Wilmot 229
Atkinson, Daniel Sharp 185
Auerswald, Nancy Kay 229
Aust, Jenell 229
Aust, Maydean 185
Austin, Charles Lee 209
Autry, Robert K., Jr. 229
Aylward, Patricia Lynn 173, 184, 185
Azar, Machan Nicholas 185
*Bagby, Tommy Dean 141, 223
Bagley, Edwin David, Jr. 116, 209
Bailey, Betty Lou 209
Bailey, Eva Ann 223
Bailey, Gerald Lott 209
Bailey, Lloyd Allen 223
Bailey, Patricia Ann 223
Bailey, Patsy Diann 119
Bailey, Sarah Edna 2, 173, 185, 196
Bailey, Vivian D. 127, 185
Bain, Robert Aders 141, 164
*Baird, Bobby Guy 209
*Baird, Geneva Clayton 223
Baker, Lynn Womble, Jr. 92, 209
Ballard, Gary Dennis 229
Ballard, Harry Lee, Jr. 141, 164, 184
Banks, Edward Austin 185
Barkley, Willie Ann 114, 209
Barnes, Edna Jean 173, 209
Baronet, Elizabeth Ann 209
Barr, Edna Lucille 78, 173, 208, 209
Barr, Linda Lou 223
Barr, Walter Robert 179, 229
Barrentine, Fern Jetta 229
*Barrentine, Janie Cain 185
Barrentine, Mildred Ann 223
*Barrere, John Edward 185
Barron, Tommy Lee 223
Bartee, Larry Allen 229
Bass, Ray V., Jr. 223
Bassi, Camille Jo 185
Bastari, Dianne Sue 77, 184, 186
Bateman, Charles Ellis 186
Beach, Jesse Mac 223
*Bearden, Joanna Harvey 186
Beeson, Carole Ann 135, 223
*Belk, James Albert 210
Bennett, Evelyn Joyce 113, 209
Bennett, Wiley Gordon, III 229
Biggers, Steve Thomas 229
Billings, Paul 141
Bingham, Ronald Dempsey 229
Ronny
Bishop, Clinton Jack, Jr. 177, 184, 186
Bishop, John Alan 141
Bishop, Robert Clifton 186, 229
Bishop, Toni Grace 175, 209
Bisso, Errol John 141, 164, 179
Black, Kenneth A. 186
Blackliidge, Elizabeth Ann 229
Blackmon, Wilma Lee 98, 229
Blackwell, Eddie Harold 209
Blackwell, Freddie Gerald 209
Blackwood, Marion E., Jr. 93, 98, 127, 209
Blakely, Frank Murray 186
Bland, Mary Ann 223
Blocker, Beverly Ann 210
Bonds, Fannye Sue 2, 96, 173, 210
Boone, John Curlee, III 210
*Booze, Joyce Wells 186
Bostick, Gladys Ann 210
Boswell, Edith Kathleen 175, 223
Bowen, Karen Janet 186
Bowman, Shirley Leona 186
Boyd, Catherine Patricia 229
Patty
Boyd, Kim D. 229
Bradley, Billy Don 210
Brantley, Nancye Willette 186
Brasher, Janie Faye 121, 186
Brasher, Sharon Elaine 223
*Brewer, Aubrey Horace 186
Brewer, Loretta Fay 186
Brewer, Thad Oliver 186
Bridges, Claude Newton 229
Britt, Jacqueline 229
Brock, Mary Jo 175, 186
Brooks, James Roy 210
*Brooks, Thomas Oneal, Jr. 187
Brower, Patrick Jerry 210
Brown, Barbara Elaine 229
Brown, Billy Howard 187, 120
Brown, Gwendolya Louise 210
Brown, James Robert 187
Brown, Robert Ann 229
Bruister, Richard Keyes 229
Bryson, Shirley Joyce 187
Buchanan, Curtis Allen 155, 210
Buckley, Robert Lee, Jr. 229
Buckley, Thomas Michael 177, 179, 223
Buechting, Patricia Ann 223
Bufkin, Hanson B. 187
Buford, Linda Carolyn 229
Buntin, Percy R., Jr. 179, 187
Buntin, Richard Atherall 179, 223
Burchfield, Jesse Thomas 187
Burkes, Margaret J. 62, 63, 135, 175
*Burns, Mollie Mae 187
Burnside, Laurel M. 229
Burrell, Dorothy Jewel 223
Burrell, Linda A. 210
Burrell, Wyvis Claire 187
Burt, Dorothy Clair 187
Burton, Earl Eugene, Jr. 177, 223
Busby, Camille Diane 173, 207, 223
Butler, Carl Ray 187
*Butts, Clovis Gene 210
*Butts, Sharon Latham 84
Bynum, Roger Tyrone 210
Byrd, Terry Joe 210
Cade, Marion Hunter, Jr. 93, 177, 184, 187
Cain, Lynda Ann 2, 96, 173, 187
Cain, William Long 187
Calcote, John Loyd, Jr. 116, 187
Caldwell, Lilly Mack 229
Calvert, Roger Alan 210
Campbell, Julia Lane 229
Judy
Campbell, Minnie Laura
Campbell, Norma Shirley 210
*Campbell, Sara Lynn 188
Campbell, Walter McNeil 230
Canizaro, Lucy Pauline 84, 98, 175, 188
Cannon, Jerry Wayne 188
Canon, Carole Jo 210
Cardinell, Carol Elaine 230
Carlton, Walter Wells 177, 188
Carollo, Linda Lee 98, 125, 210
Carpenter, Gary Gray 188
Carpenter, Edwin Burgess 230
Carpenter, Gearldine 230
Carpenter, Virginia Sue 173, 188
Carr, Barnes A. 98, 99, 223
Carroll, Larry Meredith 210
*Carson, Dorothy Alford 188
Carter, Gilbert Kent 210
Carvan, Ava Patricia 210
Carvan, Linda Gale 188
Casanova, Allan Carl 141
Cash, Liberty, Jr. 141, 164, 168, 177, 207, 210
Castle, Judy Ann 175, 230
Caston, Everett Eugene 98, 141

Indicates Married

Cates, John Stephen 230
*Causey, Arthur Kendall, Sr. 141, 164
*Causey, Gledda Gray 188
Cauthen, Brenda Sue 230
Cauthen, Robert C. 164, 168, 177, 207, 222, 223
Cefalu, Antoinette Marie 175, 230
Chafton, Kelly Ann 188
Chancelor, Jimmie Dale 155, 164, 188
Chaney, Sandra Sue 188
Chatham, Ann Everett 230
Chavers, Connie Gayle 175
Chesser, George Allen 141, 164, 210
Cheung, Bonnie 230
Cheung, Ronald 223
Chiasson, Earnie P., Jr. 141, 230
Chiravalle, Vincent James 210
*Chisolm, Donna Sue 188
Chisolm, Patricia Ann 114, 188
Chow, Eddie Sung-dit 223
Chrestman, Patricia Anne 211
Christenberry, Dexter A. 230
Christopher, Bobby S. 188
Clark, Carolyn Ann 230
Clark, Ellis Wood, III 230
Woody
Clark, Frank Neil 230
*Clark, Harvey J. 211
Clement, Elizabeth H. 85, 107, 127, 189
Coates, Sandra Gail 230
Cobb, Ila Faye 189
Coffey, Janice Dine 211
Coker, Carolyn Harlow 175, 223
Coker, Josephine North 175, 230
Cole, Alethalie 173, 184, 187
Cole, Forrest Wayne 230
Colebank, Forrest Ralph 223
Bucky
Coleman, Harriet 173
Coleman, Minor Marion 107, 189
*Collier, Burnice E. 211
Collier, Charles Daniel 211
Collier, Kaaren 175
Collier, Richard Herbert 189
Collins, Drew Franklin, Jr. 230
Collins, James Edward 141, 164, 211
Collins, Kaye 2, 211
Collins, Laurin Mack 140, 164, 168, 189, 207
Collins, Linda Faye 230
Commer, Linda Ford 211
Compton, Jerry Lynn 230
Compton, Marvin Ronald 230
Bubba
Conaway, Ila Vee 211
*Cook, Ann Homer 223
Cook, Sara Monette 211
Cooper, Hubert Eugene 189
Cooper, Thomas Earl 230
Cooper, Zuma Charlotte 230
Corder, Jerry Lane 211
Cordrey, Stanley Burgess 230
Correro, Joseph A., Jr. 125
Costanzi, Nancy Rose 230
Coston, Dorothy M. 189
Cox, Brenda Carolyn 224
Cox, George Wendell 211
Cox, Patricia Gail 189
Craddock, Ernest Daniel 230
Craddock, James Curtis 224
Crawford, Bonnie Jean 85, 173, 189
Crawford, Frank Wesley 121
Crawford, Wanda Leigh 173, 230
Crenshaw, Betty Jo 173, 211
Crocker, Gleoda Pearl 98, 173, 189
Crosby, Kathryn 175
Cross, Edward Berlin 189
Cross, Tommye Jane 189
Crow, Patricia Diane 224
Crowe, Cecelia Lenora 189
Crowell, Larry Gill 211
Crump, Wesley Ann 211
Cuicchi, Stella Ann 80, 98, 125, 175, 208, 211
Culpepper, Gloria Dawn 121, 211
Cuming, Jamie Alloway 223
Cummins, James Audrey 177, 230
Daggett, John Beebe 164
Daigle, Michael Delano 141, 179, 230
Dancy, Anne Torrey 128
Daniels, Merrillyn Jean 230
Dannreuther, James Christopher 230
Davis, Bette Jean 211
Davis, Charles Spencer 211
Davis, Hubert Floyd 211
Davis, Martha Joe 189
Davis, Phoebe Selina 230
Dehne, Anne June 190
DeHoney, Chrissy Sue 211
Chris
DeMelfi, Joe A. 141
Dempsey, Catherine Jeanette 230
Dempsey, Mary Lyle 173, 230
Denham, Tommey John 177, 211
*Denton, Rosemary Correro 190
Devine, Betty Ann 211
*Deweese, B. Doris 190
Dick, Donnie Emil 141
Dickman, Harry Andrew 115, 177, 231
Difabio, Joseph Philip 164
*Ditzler, Joe 141
Dodson, Frederick Lee 181, 211
Downs, Elizabeth Ann 224
*Downs, Marie Kirkley 190
Dugger, Bonnie Sue 98, 120, 154, 174, 190
Dunagin, Charles Michael 212
Duncan, James Baldwin 166, 190
Dunn, Archie Roan, Jr. 231
Eads, Mary Katherine 224
Easley, Larry Wayne 190
Easterling, Connie Raye 190
Easterwood, Ken E. 177, 224
Eastham, James Edward 224
Eastham, Jean Elizabeth 224
Eckles, Alfred Wiley, III 116, 224
Edwards, Susan Diane 175, 231
Edwards, Susan Moore 231
Ellis, Lavanda Adolph, Jr. 141, 164
Ellis, Patricia Anne 120
Elmore, Patricia Faye 96, 135, 173, 222, 224
Embry, Barbara Gail 224
English, Jimmy Dale 190
Ervin, Gilda Jo 224
Etheridge, Lynn 167
Evans, Loise P. 212
Evans, Patricia Ann 128, 175, 212
Everitt, Marilyn Sue 230
Ewer, Sidney Roy 231
Exsterstein, Carol Louise 173, 224
Ezell, Jack Wilson 116, 190
Farmer, Joyce I. 231
Farr, William Emmett, III 179, 224
Farrar, Edythe Kaye 114
Fasinski, Frank Chester 179, 212
Feather, Amos Lee 231
Feather, Harmon Elmo 190
Fedric, Diane Mayes 212
Feldmann, Martha Diana 224
Fennell, Don O'Brien 141, 164, 212
Ferguson, Barbara Lee 231
Ferguson, Carol Dianne 231
Ferguson, Donald Dent 190
Ferguson, James Robert 231
Bob
Ferguson, John Lawrence 179, 224
Ferguson, John Michael 231
Mike
*Ferretti, Tullio, Jr. 212
Fike, Cappie Dee 212
Fiore, Barbara Janice 231
Fite, Billie Wade 113, 127, 190
Fite, Judith Irene 114, 127, 212
*Flanagan, Earl Mack 212
Fletcher, Doris Theresa 224
Fletcher, William Kent 231
Floyd, Barbara Jean 108, 190
Floyd, Linda Faye 2, 212
Floyd, Betty Jo 212
Fore, Bryan Arnold 212

Indicates Married

*Fortenberry, Dorothy L. 212
Foster, Hilda Guinn 231
Foster, Marion Lorene 190
Foster, Naomi L. 231
Sallie
Foster, Paul Sanders 224
Fowler, Betty Jean 212
Fowler, Charles Odis, Jr. 191
Fowler, Margaret Linda 231
Fowler, William Douglas 141, 212
Fox, Marvin Kay 175, 231
Fox, Rebecca Watson 231
Franco, Cecelia E. 175
Franks, Billy Lynn 191
Fraoks, James Anthony 212
Freely, Louie Ivan, Jr. 224
Freeman, Johnny Wayne 191
Frew, Billie Frances 231
Fried, Allen Norman 141
Frymyer, Linda Lee 175, 212
*Fulgham, Troy Gerald 231
Fulghum, William L. 224
Fuoderburg, James Dewit 212
Gaddis, Anne C. 98, 175, 231
Gaither, James Ernest 179, 212
Galtelli, Salvadore P. 164, 191
Gant, Dorothy J. 191
*Garcia, Roy Joseph 191
Gardner, Elizabeth R. 212
Garner, Thomas Hulon 231
Garner, Xylda Ruth 231
Gary, Patricia Joy 231
Gary, Patricia Joy 231
Gasparini, Guy Anne 212
Geeslin, Michael L. 98
Gibson, Kenneth Ray 212
Gibson, Raymond Edward 231
Gieger, Wiley Wilford 224
Gillan, James Edward 116, 191
Givens, David Doyle, Jr. 128, 224
Glasco, Annie Laurie 127, 212
Golden, Sarah Evelyn 231
Goode, Bonnie Katherine 191
Goolsby, Betty Jane 213
Goolsby, Lee Donald 231
Gordon, David Everett 164, 166, 191
Gordon, Susan Faye 224
Gorman, Richard John 93, 179, 213
Gorringe, Maybelle Rose 98, 125, 231
Goss, Rita Frances 231
Grace, Phillip Hayse 179, 213
Graham, Danny Loy 155
Grant, Joseph Chester 141, 224
Grassie, Mario Fred 191
Graves, Jan Evelyn 175, 208, 213
Gray, Lagatha 98, 224
Griffio, Elizabeth Ann 224
Griffin, Thomas Cleveland 213
Griffis, Dorothy Carol 191
*Griffith, William Nicholas 191
Grimes, Thomas Henry 155
Gross, Percy Herman 191
Gruich, Michael Anthony 231
Gulley, Walter Francis 213
Gunn, Sue Marlene 191
Hackett, Daniel Harold 179, 222, 224
Hagan, Mary Frances 213
Halbert, David Ellison 231
Hales, Ann Carolyn 191
Hales, James Frank 231
Halford, Rita Annette 213
Hall, Glenda Louise 224
Hallam, Delia 125, 173, 192
Halliburton, Alan David 224
Halper, Sharon Lynn 224
Hancock, Brenda Sue 224
*Hancock, George Albert 192
Hand, Mary Evelyn 192
Hanes, Berbert Wayne 155, 164
Hanna, Eugene Woodward, Jr. 231
*Hannah, Tommy Noel 192
*Hannah, Wilton Gwin 192
Hanson, Billy Hines 177, 213
Hardin, Helon LaDelle 213
Hardy, DeLois 192
Hardy, James Eldred 119, 192
Hardy, Marion Julian, Jr. 231
Harper, William Thomas 213
Harpole, James Robert 179, 192
Harrington, Brenda Claire 113, 232
Harrington, Daniel Lee 232
Harrington, Lonnie Eugene 232
Harris, Glenda Ruth 224
Harrison, Jerry 98, 179, 213
Harrison, Judith Lola 192
Harrison, Penelope 173, 224
Harrison, Richard James 192
Harthcock, Brenda Faye 232
Hartness, Edna Gale 79, 107, 154, 192
Harvey, Edwin Jackson 213
Hausmann, Terraseta 213
Hawk, Margaret Lucile 173
Hemphill, Merrye Lynn 175
Henderson, Charles Henry 192
*Henderson, Jewel Belk 192
Henley, Richard Smith 232
Henry, Norman Cooke 177, 224
Herbert, David Lee 192
Herbison, Gloria 114
Herbison, Martha Jane 232
Herring, Benny Earl 192
Herrington, Lester Clyde 213
Hewitt, Charles Thomas 177, 232
Butch
Hickman, Clarence O'Kelly 193
Hicks, Carolyn 175, 232
Hilburn, John C. Wylie 193
Hill, Eugene B., Jr. 213
*Hill, Jo Ann 193
Hill, Kirk Rabb 232
Hill, Thomas Dudley 213
Hill, Thomas Edward 213
Hillhouse, Sandra Lou 193
*Hinton, Linda Lee 225
Hochman, Paul Joseph 193
Hodges, Bonnie Joan 193
Hodges, Ida Marilyn 114, 193
Hodges, Jack Richard 225
Hodges, Ruth Ann 232
Hodges, Thomas Edwin 193
*Hoggatt, Charlotte S. 193
*Holcombe, Billy Harold 193
*Holcombe, Daphne E. 213
Holder, Larry Thomas 213
Holder, Lioda Faye 127, 213
*Holifield, Leland Dway 193
Holland, Kenny Wayne 155
Holmes, Joe Frank 179, 225
Holmes, Wayne Edward 225
Holwager, Elizabeth R. 115
Horseman, Janet Cheryl 232
Horton, Hubert B., Jr. 193
Houston, Charles Lee 193
Howard, Kenneth Ray 181, 225
Howell, James Raymond 232
Howell, Martha Rae 213
Hudson, Dennis Fred 164
Hudson, Martha Jean 193
*Huggins, William Clarence 213
Hughes, Anita Jan 225
Hughes, Enos Bryant, Jr. 214
Hughes, Ila Marie 225
Hughes, Kay Wilson 155, 214
Hunt, Franklin Eugene 214
Hunt, Kenneth Lloyd 155
Hunter, Frances Faline 214
Hunter, Juanita Joyce 232
Hunter, Sarah Jane 232
Sally
Hutchins, Cornelia Elizabeth 193
Hutchinson, Glenda Fay 194
Hutchison, Charles Frederick 232
*Hynum, Philip Randolph 194
Irwin, Clifford Archie 214
Jacks, James Wilson 177, 225
Jacks, Marilyn Lorraine 225
Jackson, Claudia Maxine 232
Jackson, Hugh Larry 214
Jackson, Jewel 175, 232
Jackson, Melody Kay 175, 214
James, Ethel Louise 173, 194
James, Sandra Diane 194
Jenkins, Jimmie Carolyn 225
Jenkins, Raymond Rodney 179, 194
Jenkins, Robert Miller 118, 214
Jenkins, Winnie Catherine 225
Jennings, Ada Rose 127, 225
*Jennings, Anita B. 232
Jennings, Carol Louise 214
Jennings, Winnie Rossna 225
Jens, Tom M. 194
Jernberg, James Peter, Jr. 86, 92, 177, 194
Jett, Elizabeth Ann 232
Becki
Jobe, James Robert 214
Johnson, Henrietta W. 225
Johnson, James Sisler 98, 194
Johnson, Jerry Pamela 173, 214
Johnson, Jo Ann 232
Johnson, Mary Camille 232
Johnson, Rebecca June 232
Johnson, Robert Edward 2, 118, 214
Johnson, William Parks 141, 194
Johnston, Dorothy Jayne 214
Johnston, Judith Virginia 72, 93, 135, 208, 214
*Joiner, Lloyn Benjamin 214
Jolly, Charles Edward 214
*Jones, Clariece Kelly 194
*Jones, Frank Webster 194
Jones, Jan 232
Jones, Jene Don 194
Jones, Judy 232
*Jones, Marshall Anderson 194
Jones, Martha Anne 214
Jones, Mary Lou 173, 214
Jones, William Milton 181, 232
Jordan, Bonnie Jean 232

Indicates Married

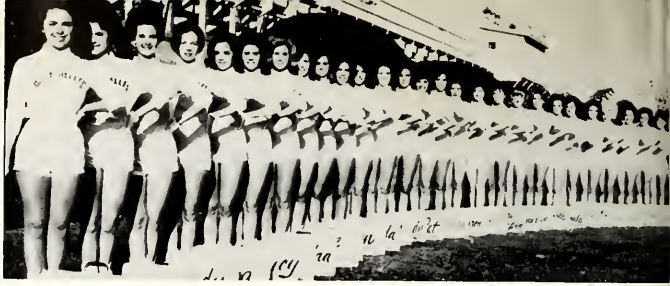

Juchheim, Judith Anne 175, 225
Junkin, Jimmy Owen 214
Karr, Carrole Diane 232
Keady, Richard Callaway 232
Keen, Ginny Lee 232
Keen, Sandra Kay 173, 225
Keith, Janice Faye 232
Keller, Nancy Carol 214
Kelly, James Peter 225
Kelly, Arthur Claiborne 194
Kelly, Herbert M. 214
Kelso, Carol Ann 86, 194
Kemp, Nancy Patricia 225
Kendall, Joseph Freeman 225
Ken
Kendall, Linda Ann 232
*Kendall, Travis Eugene 86, 195
Killebrew, Betty Sue 214
Killebrew, Bobby 98, 214
Killebrew, Sherry Ruth 232
Kimball, Sylvia Ann 232
Kimbrell, Carole Lynne 225
Kimbro, Margaret Jane 214
Kincade, Margaret Ann 225
King, Alexander Dean 181, 232
Kinney, Colleen 93, 98, 173, 215
Kirk, Douglas D. 232
Kirk, Larry Dale 141, 225
Buzzy
Kirksey, Douglas Leon 122, 195
Kitchens, Glynn E., Jr. 215
Kittle, Teddy Rhymes 127, 195
Kline, Cornelia Adlaid 215
Knox, Billie Faye 225
Kolb, E. LaBon 108, 195
Kremser, Patricia Lynn 175, 225
Kylish, Frank Albert 155
Labens, Malcolm Howard 225
Lacey, Patsy Nan 173, 233
Laird, Vera Earline 127, 195
Lake, Jacqueline A. 119, 125, 195
Lamb, Jack Sexton 215
Lambert, Bessie Joyce 215
Lamkin, Dianne Janet 233
Land, Georgia Carol 195
Lane, James Kirby 233
Laney, Mary Louise 215
Langley, George Wesley 215
Larcom, Lula Frances Jacks 195
Lary, Sally Pearl 83, 135, 225
Lauderdale, Esther 195
Law, Sidney Irverson 233
Leach, Billy Kent 195
*Lee, Joyce Carnes 195
Lee, Robert Edward 233
Lehman, Byron Wesley 155
*Lever, James Evans 195
Lewis, Beverly Etoyle 233
Lewis, Caem L. 175
Lewis, Dale Martin 215
Lewis, John West 177, 233
Light, Donald Tatum 195
Lightsey, Paul Leon 195
Lindsey, Dolores Elaine 233
*Lindsey, Francis Worsham 195
Little, Linda Diane 173, 196
Little, Robbie Helen 196
Little, Sheila A. 233
Litton, Jerry Lamar 233
Livingston, Shirley R. 233
Locke, Jerry Ford 215
Long, Nan Webb 173
Lovelady, Raymond C., Jr. 181, 233
Lowery, Evelyn Nyleene 114, 196
Lowrance, William B. 177, 225
Lucas, John Curtis 233
Lucius, Peggy Sue 215
Luckett, Mary Ellen 72, 87, 173, 196, 207
Mabus, Barry Keith 233
Mabus, Beatrix Kaye 113
Magee, Charlene 215
*Magee, Charles Clay, Jr. 196
*Magee, Gwendolyn Jo 196
Mallette, Sandra Jean 173, 233
Marascalco, Catherine L. 196
Martin, Horace Eugene 225
Mascagni, Richard Frank 141, 164
Mason, Betty Joyce 215
*Mason, Mary Charlene 215
Massey, Donald Lee 179, 233
*Massey, Patricia King 196
Matthews, Alfred Paul 115
Matthews, Bettye May 233
Matthews, Patty Adele 233
Maxey, Jerry Lee 177, 196
Maxey, Peggy Geanette 233
Mayfield, James Pearson 215
Maynor, Joe Ben 215
Mayo, Shirley Faye 215
McAdams, John David 215
McAlpin, Dan L. 141, 196
McBride, Charles Reginald 215
McCaa, Robette Eleu 233
McCall, Charles Edwin 116, 196
McCalop, Bettye Louise 215
McCaughan, Penelope Ann 215
*McClellan, Robert L. 215
Mac
McClendon, Barbara Kay 233
McClure, Betty Gayle 196
McCollum, Betty Ruth 233
McCool, Martha 233
Jill
McCorkle, Fred Miller, Jr. 225
McCormack, Eleanor Lou 87, 128, 196
McCulley, Paul Ted 127, 196
McCurdy, Lloyd James 177, 215
McDonald, James Barry 233
McDonald, Lynnette 225
McDonald, Thomas Wayne 215, 221
McDonald, William Glen 225
McElroy, James Everette 215
*McGee, Evelyn M. 197
McGee, Judy Marie 197
McGill, Shirley Wade 197
McGinnis, Barbara Evelyn 225
McGlone, June Faye 197
McGuffee, Charles William 216
*McGuffee, Charles William 216
*McGuffee, Mary McIvay 216
McKibben, Bobby Ray 216
McKiernon, Thomas Bloom 155, 225
McKinney, Mary Anne 216
McKnight, James Richard 197
McLean, Mae Ruth 225
McLendon, Barbara 173
McLeod, Mary Evelyn 216
McNeer, Sandra Juadine 197
Meadows, Christina Ann 120, 225
Meeks, Thomas Raymond 166, 177, 226
Merritt, Carolyn Jeanette 88, 197
Messina, Rosalind 233
Middleton, Lura Angeline 216
Milam, Edward Earl 88, 166, 177, 184, 197
Miles, James Charlie, Jr. 76, 155, 197
Miles, Robert Hale 233
Miles, Roslyn Dale 226
Miles, Walter C. 226
*Miles, William David 233
Miller, Ann Lee 173, 197
Miller, Jack Jordan 177, 216
Miller, James Alton 197
Miller, John Wilson, Jr. 98, 216
Miller, Randall E. 226
Millican, Jean Carolyn 226
Millican, Peggy Elizabeth 233
Mills, Glenda Anne 226
Mills, Gloria Ann 197
Mills, Raleigh Clifford 155
Mims, Zula Jauwicee 197
Minchew, Charles Douglas 216
Ming, Glynn 64, 65, 135, 173, 226
Minor, Tommy Jay 179, 197
Mitchell, Brook Keith 216
Mitchell, Edwin Young 177, 222, 226
Mitchell, James Marion, Jr. 177, 226
Mitchell, Mary Toler 226
Mitchell, Samuel Edward 197
Mixon, James Monroe 198
Montesi, Mary Helen 232
Montgomery, Joan 128, 175, 216
Moore, Carolyn Sue 198
Moore, Grace Ann 173, 226
Moore, Hattie Frank 216
Moore, Melba Louise Jr. 216
Morgan, James Raymond 141
Morgan, John M. 177, 198
Morgan, Lewis Q. 141
Morris, Douglas W. 198
Morton, Doris Anita 216
Mosley, Janet Smith 198, 216
Mosley, Leroy 216
Mouzaki, Katerina Kate 216
*Murphy, Bobby Gene 198
Murphy, Irene T. 128, 226
Murphy, Shirley Anne 233
Murrell, Floyd D., Jr. 179, 226
Myers, Lester Warren 233
Myers, Mary Louise 216
Nabors, Charles Edward 198
Nations, Burley Glenn 233
Nations, Neal Taylor 181, 216
Neal, Martha Scott 198
Neely, Ginny Sue Neal 198
Neill, Martha Meador 226
Newbaker, Rachel E. 233
Newell, Morris Duran 198
Newman, Jane Louise 198
Newman, Kenneth Alexander 233
Newman, Paula Louise 216
Nichols, Johnson Lewis 198
Nickles, Joyce Lynn 127, 226
Nisbett, William H. 233
*Norquist, John William 141
Norsworthy, Frances Diane 234
Nowell, Elmer Jefferson 177, 216
Jack
Nowell, Joyce Faye 234
Oakley, Mary Esther 234
O'Brien, James Thomas 177, 226
Olita, Judith Ann 216

Indicates Married

*Oliver, William H. 198
Olivi, Pauline Marie 234
O'Neal, Judy Jeanine 198
O'Neal, Terry C. 216
Oswalt, Harrold Dean 234
Owen, Minnie May 175
Owens, Charles Edward 216
Pace, Charles Lawrence 234
Pace, Gary Lee 164, 179, 198
Pace, Virgil Lafayette 234
Pacific, Larry Albert 234
Palmertree, Helen Martina 199
Parchman, Hal Miller 167, 179, 199
Parham, Blanton Hunter 179, 217
*Parish, Max D. 199
Parker, Hubert Graham 234
Parker, Prentiss Quitman 217
Parker, Rosalin Patricia 226
Patterson, Biven Beakstle 199
Patterson, Peggy Ann 127, 217
Peckenpaugh, Jimmy Eric 226
Peek, Lloyd M. 217
Peeples, Charles Adron 234
Pegram, Clarence Hueter 141, 164, 199
Pendergrass, John Langan 96, 98, 125, 179, 208, 217
Penoington, George Patton 141, 217
Pennington, Sarah Ann 199
Pepper, Arlene Franz 226
Perkins, Dewey Rodney 234
Rod
Permenter, Dorothy Eugenia 234
Jeanne
Perry, Mary Lou 217
Peters, Manual Nick 181, 217
Pettit, John Robert 179, 199
Philley, James Edward 181, 234
Phillips, Mary Elizabeth 234
*Phyfer, George Martin 199
Pickenpaugh, Robert 98
Pierce, Marry Swayne 217
Pipkin, James Carl 217
Pippin, Ausbin Garrett, Jr. 199
Pittman, Oblieva June 226
Pitts, William Thomas, Jr. 199
Poe, Dianne 226
Polk, Helen Elizabeth 173, 226
Polles, Linda 98
Polles, Sammy George 179
Pongetti, Jimmy Paul 167
*Poole, Francine G. 234
Poovey, Philip G., Jr. 181, 217
Potts, William Henry 217
Pounds, Carolyn Sue 217
Powell, Brenda Joyce 128
Powell, Lowry Eugene 217
*Powell, Mary Frances 199
*Powell, Walker Hughes 199
Power, Albert Westly 234
Prestage, Bonita Lee 173
Prewitt, Frank D., Jr. 179, 199
Price, Carol Ann 234
Putnam, Hugh Davis, Jr. 226
Putnam, Mary Anne 234
Quackenbush, Pamela A. 234
Quinn, Gordon Cooper 226
Ramsey, Albert Frank 234
*Ray, Charlotte Carroll 88, 199
Ray, Elizabeth Ann 98, 175, 217, 207
*Ray, Philene Philen 199
Ray, Rebecca Ann 200
*Rayburn, Fred Allen
Reed, William Harold 217
Reed, Charles Purvis 226
Reeves, Cecile 121, 200
Reid, Brenda Kay 226
Reid, Marvin Fay 164, 177, 217
Reynolds, Sandra Kay 234
Reynolds, Walter Baskin 234
Pheams, Mary E. 217
Rice, Martha Frances 226
Rickman, David Wood 226
Ricks, Jimmy Lee 234
Riddle, Murray Neil 217
Riley, Teddy Randolph 217
Roberson, Patricia Kay 234
Roberts, Amelia Nell 234
Roberts, George Hunter 234
Robinson, Clyde C., Jr. 217
Robinson, Kenneth Gatchell 177, 234
Robinson, Rose Ann 234
Robinson, William David 217
Rogers, Charlotte J. 81, 175, 134, 226
Rogers, Langston 98, 164, 200
Rose, James Chilton, Jr. 226
Rosella, Patrick O'Donnell 226
Ross, Thomas Benjamin 217
Rotenberry, Exie Elizabeth 115
*Roth, Margaret Henson 200
Rounsaville, David Lawrence 217
Rowland, Mary Nell 218
Rozier, Mary Evelyn 127, 226
Ruff, Jack Colvin 218
Rushing, Sandra 218
Russell, A. Charlene 200
Russell, Thomas Mitchell 141
Russell, Winston Newell 98, 179, 200
Rutledge, Judyth Lynn 234
Sabin, Elizabeth Lindsay 234
Sacco, Sam, Jr. 234
Salley, Thomas Lee 226
Sanders, Ginger Kay 218
Saeders, James Troy, Jr. 200
Sanders, Rodney Leo 234
Sanders, Wyon Stratton 179, 218
Sanderson, Betty Lois 218
Sanderson, Billye Clarice 108, 200
Sanford, Paula Elizabeth 173
Satchfield, Polly Ann 200
Satterfield, Travis H. 89, 121, 179, 200
Saunders, Tommy T. 234
Savell, Emily Aee 218
Saxon, James Marcus 218
Saxon, Walter Joel 226
*Scales, James Webb 200
Schooler, Douglas Lee 226
Schultz, William Raleigh 218
*Schwarz, Charles Albert, Jr. 200
Scott, Elizabeth Anne 175, 222, 227
*Scott, Mary Elaine 234
Mrs. Ernest Stone
Scott, Robert Warren 167, 200
*Scruggs, Billy Leon 218
Seal, Stanley Leroy 218
Seligman, Harry Louis 218
Serio, Mary Louise 125, 200
Sewell, Linda Joyce 234
*Seymour, Dooald Edward 218
*Seymour, Oliver Jean 218
Shackelford, Danny Hugh 164, 177, 227
Shackelford, James Marlin 177, 235
Shaidnagle, James Edward 218
Shannon, Rex Morris, Jr. 179, 227
Sharp, Dorothy Lou 218
Shaw, Betty Jo 218
Shaw, George Lewis 200
Shaw, Jackie Blanc 235
Shawblosky, Nancy Ann 235
Sheedy, Sylvia Lee 201
Sheffield, Richard Wallace 119, 120, 201
*Shepherd, Alice Shaffer 227
Sheppard, Adrian 218
Sheppard, Linda Carol 98, 227
Sherman, Jim Henry, III 235
Sherman, Philip A. 93, 179, 218
Sherwood, Lynda Faye 218
Shields, William Morris 201
Shivers, Ewell N. 201
Showalt, Linda Gail 235
Shropshire, Kay 98
Shull, Margie (Jo Ann) 235
Shults, Emily Woodward 121, 201
Siddon, Lyda 201
Simpson, Martha Kay 235
Simpson, Patricia Lynn 235
*Singleton, O. B. 201
Sistrunk, Hannie Marie 119, 201
Skeen, Patricia Joyce 235
Skinner, Franklin J. 201
*Smith, Althea H. 218
Smith, Barbara Ann 201
Smith, Clarence Phillip 218
Smith, Dennis Gayden 119, 181, 201
Smith, Edward Lee 227
Smith, Harold Allen 218
*Smith, Judith Garren 89, 201
Smith, Kenny L. 218
Smith, Linda Cheryl 235
*Smith, Rebecca S. 201
Smith, Sid Allen 235
Smith, Thomas W. 235
Smith, Walton Dee, Jr. 219
Smith, William A. Jr. 201
Smith, William H., III 235
Smith-Vaniz, Ann 78, 82, 90, 173, 201
Smith-Vaniz, Carolyn B. 125, 202
Smith-Vaniz, George T. 90, 164, 168
Snyder, Jack 202
Solomon, Theodore O. 177, 219
*Sorrell, Bettye Higdon 202
Speaks, Betty Jo 219
Spence, Perry Wayne 141
Spencer, Billy Eugene 219
Spradlin, Patricia Ann 225
Spruill, Quention Eugene 202
Stanford, Thomas Marlin, Jr. 141, 164, 202
*Staten, Edwina D. 202
Staten, John Clifton, Jr. 219
Staten, Linda Jo 202
Steele, Fred Monroe 98, 179, 202
Steele, Virginia Ann 235
Steen, Pamela Gene 175, 235
Stephens, Sylvia Diane 219
Stevens, James Theodore 235
Stevens, Richard Durword 181
Stevees, Sue Jean 175, 227
Stockton, Mary Elizabeth 108, 128, 202
Stokes, Donna Larraine 235
Strazi, Joseph Benjamin 179, 202
Strong, Cecilia Marie 202
Strong, Charles Berthon 141

*Indicates Married

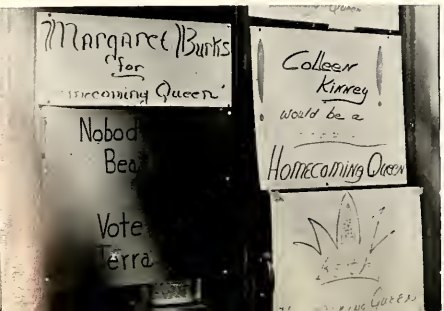

Strong, Sandra Kay 202
Stuart, Susan Lavern 151, 175, 202
Suares, Robert Neal 219
Sudbeck, Katherine Viola 219
Sudduth, Ellen 202
Sudduth, Stanley Clarence 227
Sullivan, Celeste Mary 72, 90, 175, 202
Sullivan, James Glenn 115, 219
Sullivan, John Lynn 219
Sullivan, William Arnett 203
Sumrall, Prentis David 227
Sumrall, Sara Anne 203
Swain, Edgar Paul 227
Swart, Fae Ann 235
*Swindoll, Harold Dean 203
Sykes, Charlotte Bell 203
Tabb, Vera Joyce 235
Taylor, James Ronald 219
Taylor, Judith Haynes 203
Taylor, Margaret Jane 219
Taylor, Percy Paul, Jr. 203
Taylor, Robert Hart, Jr. 219
Taylor, Shirley Earle 219
Teal, Paul Ray 219
Tedford, James Arthur 203
*Terrell, James Mitchell 91, 141
Thigpen, James Ray 203
Thomas, Betty Jean 203
Thomas, Ellen Carol 235
*Thomas, Jan Alford 203
Thomas, Johnnie Lu 235
Thomas, Judy Ann 113, 227
Thomas, Mary Ellen 203
Thomas, Sandra Louise 219
Thomasson, Larry Clifton 219
Thompkins, Bobby
Thompson, Florence Elizabeth 98, 179, 219
Liz
Thompson, Jimmy Leon 127, 203
Thompson, Phyllis Carole 219
Thornton, Emil Eugene, Jr. 177, 181, 203
Thornton, Johnny E. 203
Threlkill, Linda Carol 235
Tillman, Clydie Ruth 219
Tilson, Kathryn Elizabeth 227
Tindall, Fredda Fae 219
Tolbert, Diana Dona 227
Tollison, Myron G. 177, 219
Tomlinson, Marcia F. 219
Tompkins, Robert T. 219
Toole, Elizabeth Jane 108, 203
Topol, Stanley F. 2, 91, 96, 98, 118, 120, 204
Touchberry, Soloman E., Jr. 141
Townsend, Sherry G. 227
Trahan, Winford C. 235
Trantham, Rita Mae 220
Tropeano, Vincent 179, 204
Tucker, Barbara Sharon 119, 204
Tucker, Elizabeth Ann 235
Tullos, Fay M. 235
Tuminello, Marion E. 66, 67, 79, 154, 175, 227
Turnage, Ida 235
Turcotte, Rosalie 125, 175, 227
Turner, Betty Jo 173, 220
Turner, Betty Virginia 220
Turner, Elizabeth 68, 69, 92, 135, 173, 204, 207
Turner, Eunice Gray 220
Turner, Margaret Ann 235
Turner, Mildred Claire 98, 204
Turner, Rufus Enoch, Jr. 179, 220
Turnipseed, Glyn D. 220
Tyer, Wilson Eugene 204
*Tyler, Billy Ray 204
Tyler, Marlyn Gail 235
Tyler, Rosamond McClair 220
*Tyner, Wanda Lea S. 204
Underhill, Leila Katharine 227
Unland, Theodore F., III 141
Upchurch, Sandra Millicent 220
Utroska, Evelyn Louise 127, 227
Vance, Norma Christine 173, 204
Vandevere, Carol S. 121, 204
Varnado, Charles Earl 235
Vincent, Michael Richard 141, 220
Viner, Michelynn 175
Vineyard, Donald Lamar 121, 204
Wade, Margaret Jane 175, 220
Wagner, Johnnie Lou 121, 204
Waldrop, Mary Jane 220
*Walker, Arline S. 227
*Walker, Isaiah Zerdie 227
Walker, Judith Ann 127, 220
Walker, Kenneth Glenn 155, 164, 179
Dixie
Walker, Kenneth Wayne 181, 220
Walker, Rita Margaret 114, 220
Walker, Sara Ann 175, 220
*Wallace, Frances Payne 204
Wallace, Madeline Annette 227
Waller, James William 204
Walt, Elizabeth Curell 175
Walton, Lewis S. 204
Ward, Rebecca Anne 92, 205
Ware, Buby Elaine 235
Warf, Claudie Cayce 227
*Warnock, Robert Leist 141
*Warren, Frances Moore 205
*Warren, Jimmy Lewis 141
Wasson, Rodger Downing 205
Watkins, Emma Gayle 70, 71, 135, 175
Watson, Calvin Roy 98, 220
Weatherall, Nora Sue 220
Weatherly, Lana Gail 154, 175, 205
Webb, Aden Kenneth, Jr. 205
Webb, Brenda Lou 2, 96, 173, 222, 227
Webster, Mary Jane 235
Webster, Rebecca Ann 205
Weeks, Joseph Edward 227
Weems, Rebecca Jean 113, 220
Wehrman, Mary Lee 220
Wellford, Allen Ray 220
Wells, Roy Eugene
West, Kenneth Wayne 220
Watley, Sandra 98
Wheeling, Clarence Hartwell 181, 220
Whitacre, Paul Fred 177, 227
White, Caroyn Sue 205
*White, Eva Clardy 220
White, Gerald Lamar 205
White, Robert Edward 181, 227
Whitehurst, Howard 205
Whittaker, Roy Eugene, Jr. 141, 235
Whitten, Elaine 235
Whittington, Annelle 227
Whittington, William L. 140
Wienke, William F. 220
Wiggins, Mary Jane 135, 173, 221
Wilcox, Albert Louis 205
Wilkinson, Jerry Ellis 116, 205
Williams, David Bass 92, 205
Williams, George Danny 141
Williams, Janice Faye 235
Williams, Karen Faye 221
*Williams, Kathryn K. 205
Williams, Lonnie W. 177, 236
Williams, Margaret H. 173, 236
*Williams, Mitchell C. 221
Williams, Penelope 221
Williamson, Jeffrey A. 179, 208, 221
Williamson, Jerry Lee 206
Wilson, Anna Frances 236
Wilson, Bobby Joe 227
*Wilson, Elizabeth A. 221
Wilson, James Phillip 177, 236
Jimmy
Wilson, Ronald Claude 227
Wiltshire, Sarah F. 221
Winborn, Helen Marie 227
Winders, Evelyn Rae 93, 107, 108, 121, 206
Windham, Anna Rose 221
Winkel, Dorothy Ann 236
Winters, William Cedric 221
Wolford, Bernice Lanell 236
Wendye
Wolfe, Patricia Anne 72, 135, 173, 236
Wong, Virginia 236
Wood, Emily Frances 227
Wood, Fernie, Jr. 227
Works, Lois Sanders 221
Wright, Joanne 107, 127, 206
Wright, William Harold 221
Wu, Madeline Mei Yee 221
Wyatt, Judith Almeda 175, 227
Yates, Charles Gary 166, 206
Yeager, Jimmy Donald 221
Yee, Priscilla 108, 206
York, Barbara Kaye 221
Young, Betty Grace 206

Indicates Married

PUBLISHING
COMPANY